

104-14

(2⁺ maps)
lg. 1 small

insert

Wetlands Delineation Report
Seneca Army Depot
Romulus, New York
S7017

Prepared for:
New York State Department of Environmental Conservation
Division of Fish and Wildlife
50 Wolf Road
Albany, New York 12205

Prepared by:
Earth Tech, Inc.
12 Metro Park Road
Albany, New York 12205

and



34th Floor Corning Tower
The Governor Nelson A. Rockefeller
Empire State Plaza
Albany, NY 12242

November 1999



TABLE OF CONTENTS

Chapter		Page
1.0	INTRODUCTION	1
	1.1 PURPOSE AND SCOPE	1
	1.2 SITE DESCRIPTION.....	1
	1.3 EXISTING MAPPED WETLANDS	2
2.0	METHODS.....	3
3.0	RESULTS AND DISCUSSION.....	4
	3.1 VEGETATION	4
	3.2 HYDROLOGY	4
	3.3 SOILS.....	5
	3.4 WETLAND BOUNDARY.....	5
	3.5 OTHER WATERS OF THE UNITED STATES	5
4.0	CONCLUSION	6
5.0	REFERENCES CITED	7

LIST OF FIGURES

Figure 1	Site Location Map
Figure 2	Wetland Delineation Area Map
Figure 3	Soils Map
Figure 4	NYSDEC Regulated Wetlands
Figure 5	National Wetland Inventory Wetland Map

LIST OF PLATES

Plate 1	Wetland Delineation Map
Plate 1A	Wetland Delineation Map - Entire Area
Plate 1B	Wetland Delineation Map - Central and Southern Areas
Plate 1C	Wetland Delineation Map - Northern Area

APPENDICES

Appendix A	Photographs
Appendix B	Wetland Delineation Data Sheets



CONFIDENTIAL

CONFIDENTIAL



1.0 INTRODUCTION

The Seneca Army Depot is an approximately 10,600 acre military installation located in Seneca County, New York.

As part of the proposed reuse plan, an approximately 760 acre parcel will be designated for public use for conservation and recreation. It is within this conservation/recreation area that the wetland delineation was performed. The Site Location Map (Figure 1) shows the location and regional setting of the site.

1.1 PURPOSE AND SCOPE

Earth Tech Inc. (Earth Tech) conducted a wetland delineation for the New York State Office of General Services (OGS) in selected areas within the Seneca Army Depot. The Earth Tech field investigation was conducted throughout the month of August 1999 and was completed on August 27, 1999. Personnel from The Office of General Services also conducted wetland delineations during approximately the same time period in adjacent areas. The area of the wetland delineations within the Seneca Army Depot property performed by both Earth Tech and OGS are indicated in Figure 2. The wetland delineation maps are depicted in Plates 1, 1A, 1B and 1C.

The intent of this wetland investigation was to delineate the boundaries of wetlands that may be affected by the proposed reuse plan. If the proposed site activities are modified so that other wetland areas may be affected, delineation of additional wetlands may be required.

The delineation was performed as outlined in the U. S. Army Corps of Engineers (ACOE) Wetland Delineation Manual (ACOE Environmental Laboratory, 1987). This report will be used to assess the extent of wetlands pursuant to the reference mentioned above and delineated with reference to the Freshwater Wetlands Act of Article 24 of the New York State Environmental Conservation Law. It will also be used in support of any necessary wetland permit applications that may be required based on proposed reuse activities.

1.2 SITE DESCRIPTION

The Seneca Army Depot is located on the eastern side of Seneca Lake and is within the Seneca Lake drainage basin. The parcel lies just west of the drainage divide between Seneca and Cayuga Lakes (Figure 1). The location of the wetland delineations performed by Earth Tech and OGS are within the Army Depot and are shown in Figure 2. The U. S. Army has occupied the lands of the Seneca Army Depot since 1941. Previous to the establishment of the Depot, the area consisted of abandoned agricultural fields and the area has undergone initial old-field successional changes (Appendix A, Photograph #1). There are no lakes or perennial streams present within the delineation area. However, there is a large pond area in the northern part of the site. Intermittent waterways, channelized stream beds and drainage swales extend throughout the site. Cleared zones of vegetation are maintained by mowing fire roads through the site and cleared zones for electrical transmission lines are also maintained within the site.

The area of the wetland delineation is bordered by East Patrol Road on the East, Fayette Road on the West, the main entrance road on the South and an unpaved access road on the north (See Plates 1, 1A and 1C). The topography of the area is relatively flat (Appendix A Photograph #1); it gently slopes from a high point of approximately 712 feet above sea level in the southeast corner to an elevation of approximately 675 feet in the northwest corner, about 12,000 feet away. (Figure 2 and Plates 1, 1A, 1B and 1C).

Faint, illegible text at the top of the page, possibly a header or introductory paragraph.



1.3 EXISTING MAPPED WETLANDS

The NYSDEC has formally delineated wetlands at the site. These wetland areas consist of Wetlands RO-19, RO-20 and RO-21. NYSDEC Regulated Wetlands are shown in Figure 4. Wetlands RO-19 and RO-21 have been rated as "Class 2" and wetland RO-20 has been rated as "Class 3" pursuant to the NYS wetland rating system (9 NYCRR 578.5(d)). This value rating system ranges from Class 1 to Class 4, with 1 being "highest overall worth" and 4 being the "lowest overall worth."

The United States Fish and Wildlife Service (USFWS), through the National Wetland Inventory (NWI), has also formally delineated wetland areas at this site. The NWI mapped wetlands are shown in Figure 5.

1. The first part of the document discusses the importance of maintaining accurate records of all transactions. It emphasizes that this is crucial for ensuring the integrity of the financial statements and for providing a clear audit trail. The text also mentions that proper record-keeping is essential for identifying and correcting errors in a timely manner.

2. The second part of the document focuses on the role of internal controls in preventing fraud and misstatements. It highlights that a strong internal control system is necessary to ensure that all transactions are properly authorized, recorded, and reviewed. The text also notes that internal controls should be designed to be effective and efficient, and should be regularly evaluated and updated as needed.

3. The third part of the document discusses the importance of transparency and disclosure in financial reporting. It states that companies should provide clear and concise information about their financial performance and position, and should disclose any significant risks or uncertainties. The text also mentions that transparency is essential for building trust with investors and other stakeholders.

2.0 METHODS

This site was evaluated using the "Routine Method" outlined in the Army Corps of Engineers Delineation Manual (ACOE, Environmental Laboratory, 1987). The following references were also considered, where appropriate: U. S. Soil Conservation Service Soil Survey of Seneca County (USDASCS, 1976), The National List of Plant Species That Occur in Wetlands (Reed, 1988), and the U.S.G.S. Quadrangle map for Seneca, NY (USGS, 1971), Ecological Communities of New York State (New York Natural Heritage Program, NYSDEC1990).

Wetland boundaries were established by following the topography/vegetation between wetland areas and upland areas. The wetland boundary was marked by sequentially numbered pieces of surveyors tape. After the wetland boundary was established, each sequential boundary point was plotted using a Trimble Pathfinder Pro XRS/DGPS mobile Global Positioning System (GPS) receiver. The plotted points were then incorporated into a digital map of the site to develop the wetland map (Plate 1A).

Wetland and upland data points were collected along the wetland boundary at approximately 1000 foot intervals. At each data point, information on hydrology, soils and vegetation were documented and a Routine Wetland Determination Data Form was completed. If a wetland determination was made for a data point, it was designated as a "W" point. The data point locations were also numbered sequentially and specified for each wetland area. A data point was designated as wetland if it exhibited all three wetland characteristics; hydric soils, wetland hydrology and wetland vegetation. Upland data points were indicated using a "U". For example, in Wetland Area "A", typical wetland and upland data points would be labeled "A-W-1" and "A-U-1" respectively. Wetland delineation data forms are provided in Appendix B and the wetland boundary, with data point locations, is depicted in Plates 1A, 1B and 1C.

The vegetation data at each data point was collected by making visual quantitative estimates of the dominant plant species in each vegetation layer (tree, sapling/shrub, woody vine and herbaceous). The tree dominance evaluation was based on basal area, the sapling/shrub on greatest height and the herbaceous understory where it existed, on greatest areal coverage.

Evaluation of hydrology was performed by digging with a narrow spade to a depth of approximately 14 inches and inspecting the boring for indications of saturated soil, standing water in the bottom of the pit or water flowing into the side of the pit. Other indicators of wetland hydrology include water marks on woody vegetation, sediment deposits, drift lines and wetland drainage patterns.

Soils in the upper 12 inches of the boring were evaluated with respect to the hydric soil criteria presented in the 1987 manual. This included determining if the soils were mottled, exhibited low matrix chroma, were gleyed, exhibited iron or manganese concretions or oxidized root channels. The soils were also described in terms of color, texture and structure.

1. The first part of the document discusses the importance of maintaining accurate records of all transactions. It emphasizes that this is essential for ensuring the integrity of the financial statements and for providing a clear audit trail. The document also notes that proper record-keeping is a key component of good internal control.

2. The second part of the document outlines the specific procedures for recording transactions. It details the steps involved in the journalizing process, from identifying the transaction to posting it to the appropriate ledger accounts. The document also discusses the importance of double-checking entries to ensure accuracy.

3. The third part of the document discusses the importance of reconciling the accounts. It explains how reconciling the accounts helps to identify and correct errors, and it provides a step-by-step guide for performing account reconciliations. The document also notes that reconciling the accounts is a critical part of the closing process.

4. The fourth part of the document discusses the importance of maintaining the books in balance. It explains how the accounting equation must always be in balance, and it provides a step-by-step guide for ensuring that the books are in balance at the end of each period.

5. The fifth part of the document discusses the importance of preparing the financial statements. It explains how the financial statements are prepared from the ledger accounts, and it provides a step-by-step guide for preparing the financial statements.

6. The sixth part of the document discusses the importance of closing the books. It explains how the closing process is used to transfer the balances of the temporary accounts to the permanent accounts, and it provides a step-by-step guide for performing the closing process.

7. The seventh part of the document discusses the importance of maintaining the books in balance. It explains how the accounting equation must always be in balance, and it provides a step-by-step guide for ensuring that the books are in balance at the end of each period.

8. The eighth part of the document discusses the importance of preparing the financial statements. It explains how the financial statements are prepared from the ledger accounts, and it provides a step-by-step guide for preparing the financial statements.

9. The ninth part of the document discusses the importance of closing the books. It explains how the closing process is used to transfer the balances of the temporary accounts to the permanent accounts, and it provides a step-by-step guide for performing the closing process.

10. The tenth part of the document discusses the importance of maintaining the books in balance. It explains how the accounting equation must always be in balance, and it provides a step-by-step guide for ensuring that the books are in balance at the end of each period.

11. The eleventh part of the document discusses the importance of preparing the financial statements. It explains how the financial statements are prepared from the ledger accounts, and it provides a step-by-step guide for preparing the financial statements.

12. The twelfth part of the document discusses the importance of closing the books. It explains how the closing process is used to transfer the balances of the temporary accounts to the permanent accounts, and it provides a step-by-step guide for performing the closing process.

13. The thirteenth part of the document discusses the importance of maintaining the books in balance. It explains how the accounting equation must always be in balance, and it provides a step-by-step guide for ensuring that the books are in balance at the end of each period.

14. The fourteenth part of the document discusses the importance of preparing the financial statements. It explains how the financial statements are prepared from the ledger accounts, and it provides a step-by-step guide for preparing the financial statements.

15. The fifteenth part of the document discusses the importance of closing the books. It explains how the closing process is used to transfer the balances of the temporary accounts to the permanent accounts, and it provides a step-by-step guide for performing the closing process.

16. The sixteenth part of the document discusses the importance of maintaining the books in balance. It explains how the accounting equation must always be in balance, and it provides a step-by-step guide for ensuring that the books are in balance at the end of each period.

17. The seventeenth part of the document discusses the importance of preparing the financial statements. It explains how the financial statements are prepared from the ledger accounts, and it provides a step-by-step guide for preparing the financial statements.

18. The eighteenth part of the document discusses the importance of closing the books. It explains how the closing process is used to transfer the balances of the temporary accounts to the permanent accounts, and it provides a step-by-step guide for performing the closing process.

3.0 RESULTS AND DISCUSSION

A total of seven (7) wetland areas were identified within the delineation limits. These areas, which are labeled Wetlands "A" through "M" (excluding "D"), are depicted on the wetland delineation maps. In general, the wetland areas at the site consisted of Open or Forested Mineral Soil Wetlands (NYSDEC Ecological Communities Classification), with the major communities alternating between open shallow emergent marsh and floodplain forest areas. Typically, the wetlands formed in the lower lying areas of the sapling/shrub meadows (Appendix A, Photograph #2) or floodplain forests along the channeled creek beds (Appendix A, Photograph #3). In some cases the wetland areas were connected to each other through hummocky channels or narrow, intermittent waterways. Upland areas on the site consist mostly of successional shrubland or successional old fields in the open areas and successional southern hardwoods in the forested areas (Appendix A, Photograph #5). The wetland delineations performed at the site were characterized by wide transition zones between wetland areas and uplands, particularly with respect to vegetation indicators (Appendix A, Photograph #6). In some cases the delineated wetland areas extend across the mowed fire roads and cleared zones. At several locations the wetland areas most likely extended beyond the limits of the delineation.

3.1 VEGETATION

The herbaceous vegetation within the wetlands on the site included Cattails (*Typha latifolia*), Purple Loosestrife (*Lythrum salicaria*), Fowl Meadow Grass (*Glyceria striata*), Canada Rush (*Juncus canadensis*), Fringed Sedge (*Carex crinita*), Tall Goldenrod, (*Solidago altissima*) and Cardinal Flower (*Lobelia cardinalis*) (Appendix A, Photograph #6).

In the shrub layer, Silky Dogwood (*Cornus amomum*), Red-osier Dogwood (*C. stolonifera*), Nannyberry (*Viburnum lentago*), Northern Arrow-wood (*V. recognitum*), Black Willow (*Salix nigra*) and Hawthorn (*Crataegus sp*) were all observed. Observed saplings at the site included Green Ash (*Fraxinus pennsylvanicum*), Silver Maple (*Acer saccharinum*) and Slippery Elm (*Ulmus rubra*). The tree overstory included Green Ash, Slippery Elm, Cottonwood (*Populus deltoides*) and White Swamp-Oak (*Quercus bicolor*).

3.2 HYDROLOGY

The wetland delineation was conducted under significant drought conditions and in many cases inundated or saturated conditions were not observed. In these cases, other hydrological indicators, such as drainage patterns in wetlands, drift lines or oxidized root channels were utilized to establish wetland data points (Appendix A, Photograph #4).

The wetlands on this site are primarily created within one hydrologic regime. The major setting is a shallow, somewhat flat-lying emergent marsh or forested wetland that is primarily fed by surface water runoff. The saturated and standing water is due to the poorly drained soils present in the region. Water periodically fills or saturates the channeled stream beds via surface runoff, overflows the stream banks and infiltrates the low lying areas. The slight topographical grade and poorly drained soils allow the water to remain in these areas and create interspersed hummocky, shrub, meadows or forest wetlands.

In many cases, there was an absence of inundated or saturated conditions from which to determine wetland hydrology. Hydrological indicators for the wetland areas included drainage patterns in wetlands, water stained leaves, oxidized root channels in upper 12 inches and local soil survey data (See hydrology section of Wetland Data Forms in Appendix B).

1. The first part of the document discusses the importance of maintaining accurate records of all transactions and activities. It emphasizes that this is crucial for ensuring transparency and accountability in the organization's operations.

2. The second part of the document outlines the specific procedures and protocols that must be followed to ensure that all records are properly maintained and updated. This includes regular audits and reviews to identify any discrepancies or errors.

3. The third part of the document provides a detailed overview of the various systems and tools that are used to manage and store records. It describes how these systems are integrated and how they facilitate the efficient handling of information.

4. The fourth part of the document discusses the role of staff members in maintaining records and the training and support that is provided to ensure they are equipped to perform their duties effectively.

5. The fifth part of the document addresses the security and protection of records, highlighting the measures in place to prevent unauthorized access and data breaches.

6. The sixth part of the document discusses the process of archiving records and the criteria used to determine which records should be retained for long-term storage.

7. The seventh part of the document provides a summary of the key findings and recommendations from the review, along with a timeline for implementing the necessary changes.

8. The eighth part of the document provides a list of resources and references that are used in the document, including relevant laws, regulations, and industry best practices.

9. The ninth part of the document provides a list of contact information for the various departments and individuals involved in the implementation of the recommendations.

10. The tenth part of the document provides a list of the various stakeholders and interested parties who are affected by the findings and recommendations of the review.

3.3 SOILS

The soils in the wetland areas on this site consisted mostly of silty clay loams (10YR2/1 to 10YR3/2) with common to many mottles (10YR4/1 to 10YR5/6). These soils are classified by the USDASCS as poorly drained. Upland soils consisted of silty clay loams with 0-3% slope (10YR3/1 to 10YR5/3) with few to many mottles (10YR3/1 to 10YR5/4). The upland soils are classified by the USDASCS as somewhat poorly drained. The hydric indicators for the wetland soils were the gleyed or low chroma soils (Appendix A, Photograph #8), the presence of histosols and soils listed on local hydric soils list. A Soil Conservation Service (SCS) Soils Map of the delineation area is shown in Figure 3.

3.4 WETLAND BOUNDARY

Based on the evidence of topographic trends, hydric soils descriptions and the presence of wetland vegetation, the wetland boundaries were flagged and marked with sequentially numbered surveyors tape. The GPS plotted wetland boundaries are depicted on the accompanying wetland delineation map. The wetland boundary and data points were surveyed using a Trimble Pathfinder Pro XRS/DGPS Global Positioning System (GPS) which utilized a TSC1 Data Collector. This unit was calibrated twice daily and received survey band information from several survey band stations. The corrected survey information is accurate to within 1.0 meter of the survey flags (Plate 1).

3.5 OTHER WATERS OF THE UNITED STATES

Within the delineation area there are no other waters of the United States.

Faint, illegible text at the top of the page, possibly a header or title area.



4.0 CONCLUSION

A wetland delineation was completed for the indicated area at the Seneca Army Depot in Romulus, New York using the "Routine Method" outlined by the ACOE. Approximately 193 acres of wetlands were identified within the boundaries specified.

These delineated wetlands exhibited the three wetland characteristics: hydric soils, wetland hydrology and wetland vegetation. Most of the wetlands observed formed in the relatively low lying areas and consisted of emergent marsh and forested wetlands.

1. The first part of the document discusses the importance of maintaining accurate records of all transactions. It emphasizes that this is crucial for ensuring the integrity of the financial statements and for providing a clear audit trail.

2. The second part of the document outlines the various methods used to collect and analyze data. It includes a detailed description of the sampling techniques employed and the statistical tests used to evaluate the results.

3. The third part of the document presents the findings of the study. It shows that there is a significant correlation between the variables being studied, and that the results are consistent with the theoretical model proposed.

4. The final part of the document discusses the implications of the findings and provides recommendations for future research. It suggests that further studies should be conducted to explore the relationship between the variables in greater detail.



5.0 REFERENCES CITED

- Cowardin, L. M., Carter, V, Golet, F. C., LaRoe, E. T., 1979. Classification of Wetlands and Deepwater Habitats of the United States. U. S. Fish and Wildlife Service Publication FWS/OBS-79/31.
- Environmental Laboratory, 1987. Corps of Engineers Wetland Delineation Manual, Technical Report y-87-1, U. S. Army Corps of Engineers Waterways Experiment Station, Vicksburg, MP.
- Reed, P. B. Jr., 1988. National List of Plant Species That Occur in Wetlands: National Summary. U. S. Fish and Wildlife Service Biological Report 88(24), 244p.
- New York Natural Heritage Program, 1990. New York State Department of Environmental Conservation, Ecological Communities of New York State, NYSDEC, Latham, New York.
- United States Department of Agricultural Soil conservation Service, 1976. Soil Survey of Seneca County, NY.
- United States Geological Survey, 1954, Photorevised 1971. Seneca Quadrangle.

Faint, illegible text at the top of the page, possibly a header or title area.



FIGURES



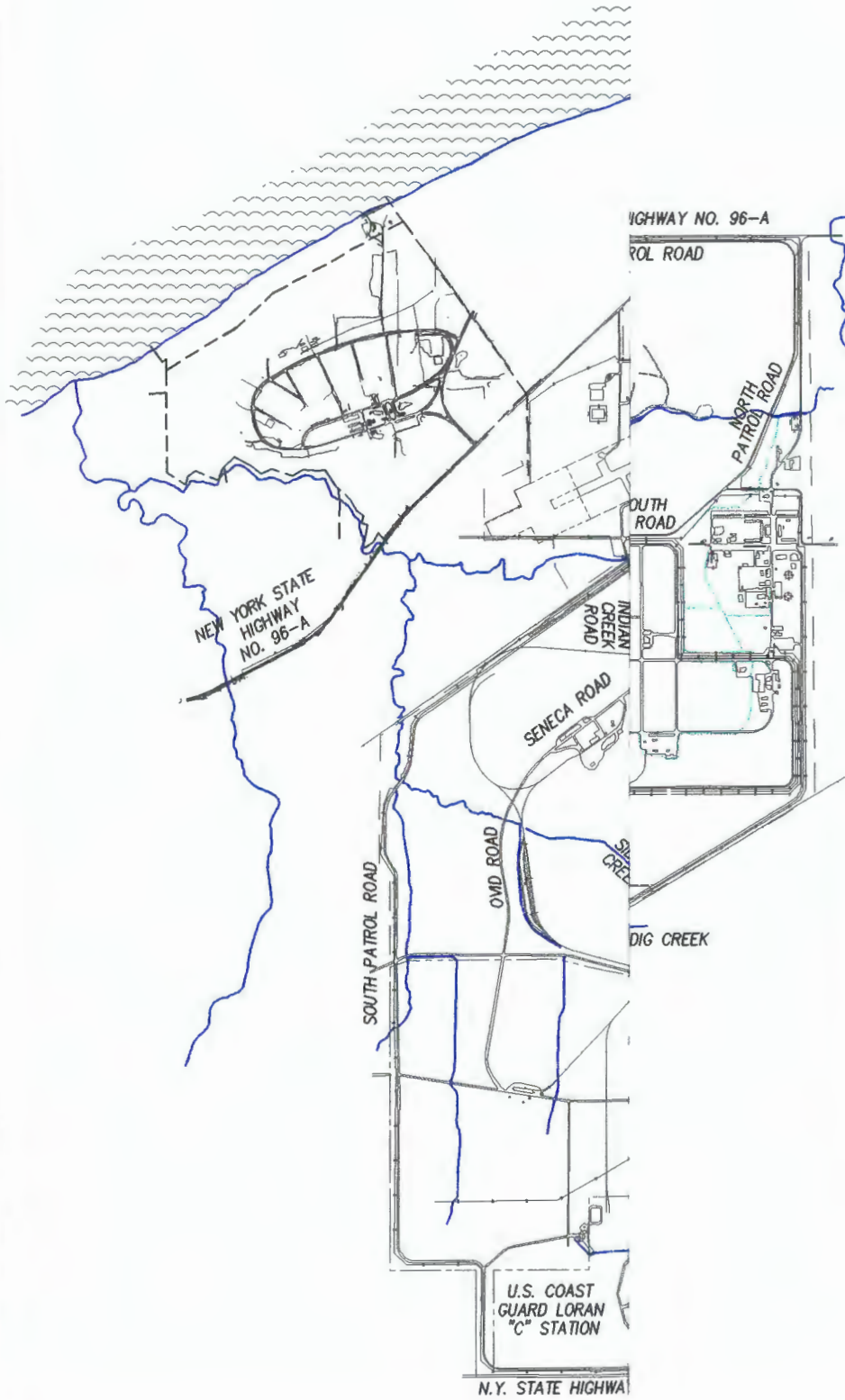

Figure 2
Area of N.Y.O.G.S. & E.T.
Wetlands Delineation

WETLAND DELINEATION REPORT

SENECA ARMY DEPOT

Seneca County, New York



A **tyco** INTERNATIONAL LTD. COMPANY

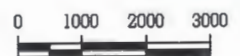

SCALE IN FEET

November 1999

Proj: 36890

11
12
13
14
15
16
17
18
19
20
21
22
23
24
25
26
27
28
29
30
31
32
33
34
35
36
37
38
39
40
41
42
43
44
45
46
47
48
49
50
51
52
53
54
55
56
57
58
59
60
61
62
63
64
65
66
67
68
69
70
71
72
73
74
75
76
77
78
79
80
81
82
83
84
85
86
87
88
89
90
91
92
93
94
95
96
97
98
99
100

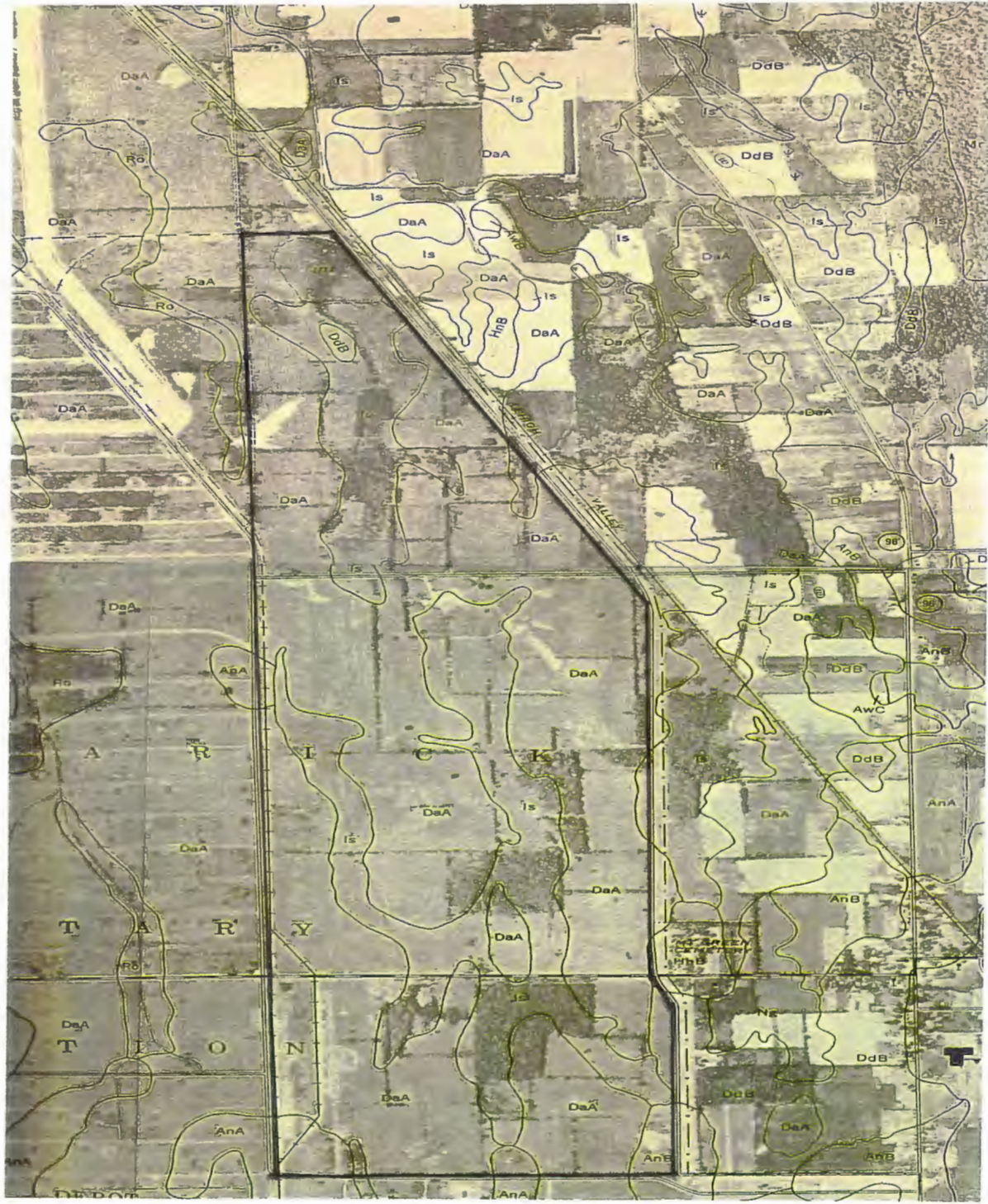

PLOT DATE: 10-28-1999

FILE NAME: 36890\SOILS.DWG

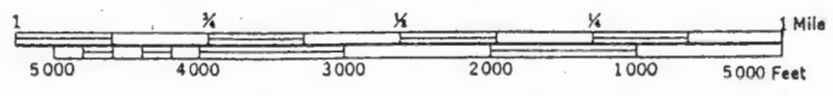

LEGEND
DaA - Darien Silt Loam
Is - Iilon Silt Clay Loam

EARTH  TECH
A **tyco** INTERNATIONAL LTD. COMPANY

FIGURE 3
SOILS MAP
WETLAND DELINEATION
SENECA ARMY DEPOT
SENECA COUNTY, NEW YORK

SEPT 1999

36890

11
12
13
14
15
16
17
18
19
20
21
22
23
24
25
26
27
28
29
30
31
32
33
34
35
36
37
38
39
40
41
42
43
44
45
46
47
48
49
50
51
52
53
54
55
56
57
58
59
60
61
62
63
64
65
66
67
68
69
70
71
72
73
74
75
76
77
78
79
80
81
82
83
84
85
86
87
88
89
90
91
92
93
94
95
96
97
98
99
100

• •
•

•

•

•

•••

L:\work\36890\CADD\soils.dgn 15 OCT 1999

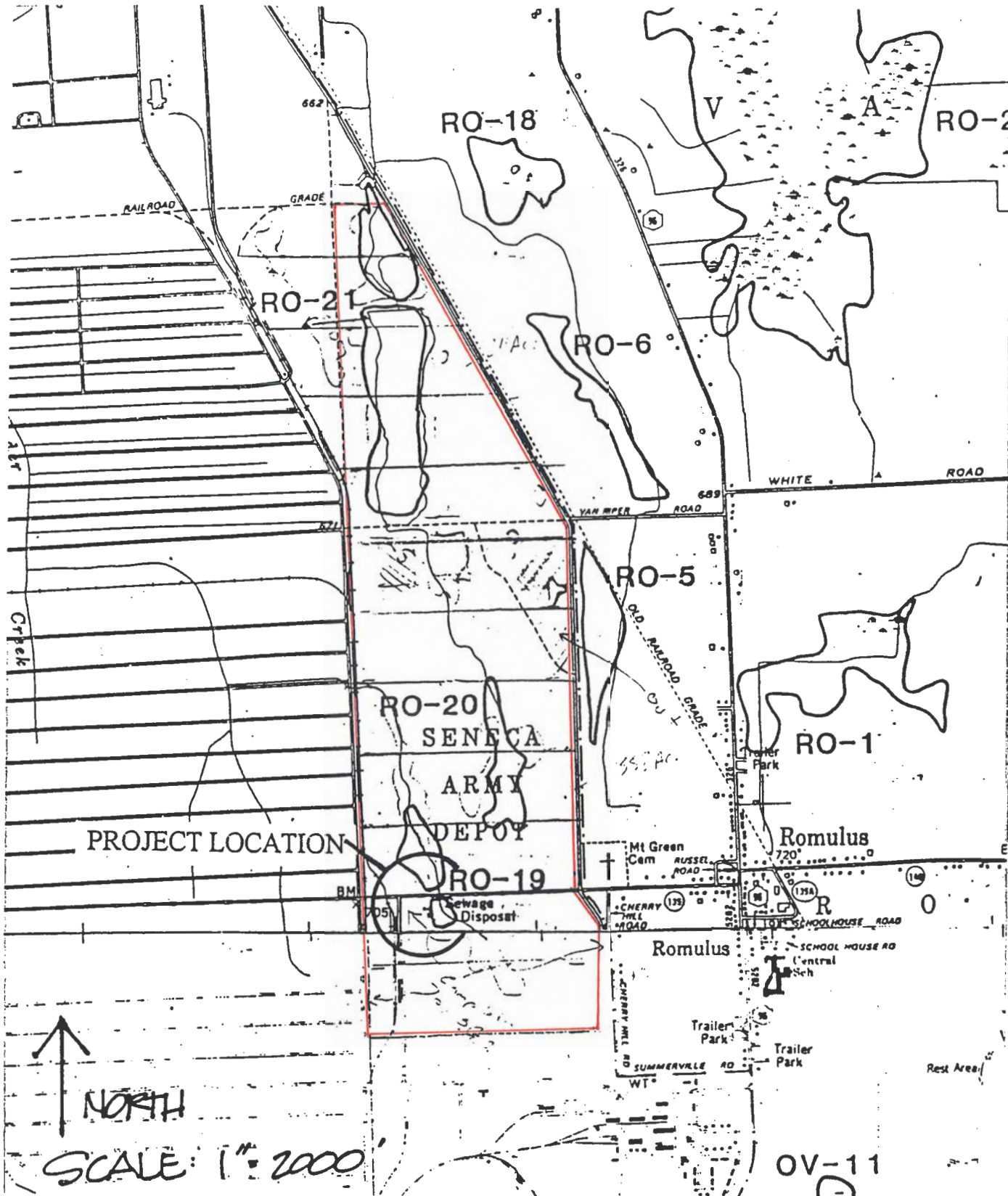
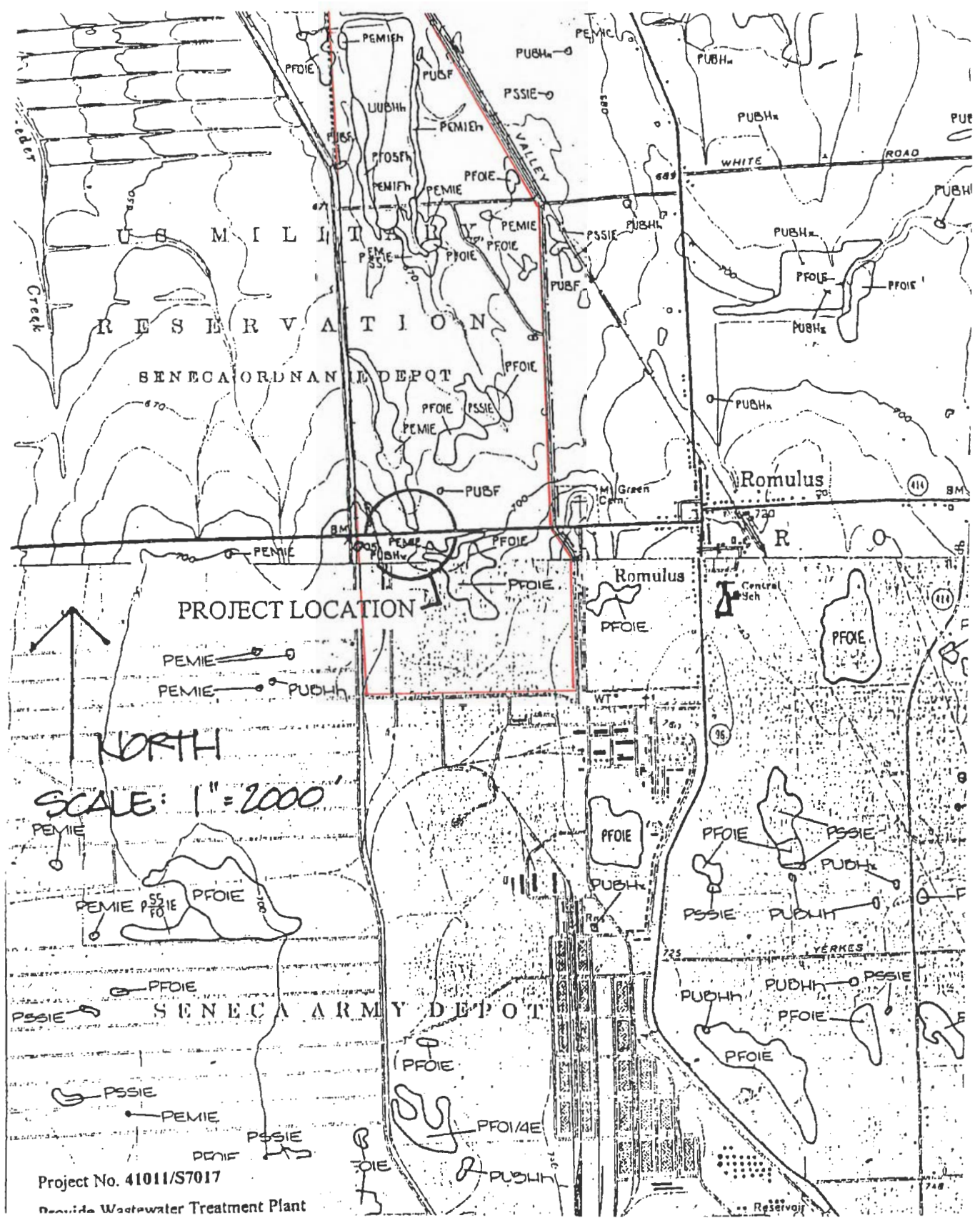

FIGURE 4
 NYSDEC REGULATED
 WETLANDS
 SENECA ARMY DEPOT
 SENECA COUNTY, NEW YORK



12-1111

L:\work\36890\CADD\soils.dgn 15 OCT 1999



Project No. 41011/S7017
 Reserve Wastewater Treatment Plant

FIGURE 5
 NATIONAL WETLAND INVENTORY
 WETLANDS
 SENECA ARMY DEPOT
 SENECA COUNTY, NEW YORK



PLATES

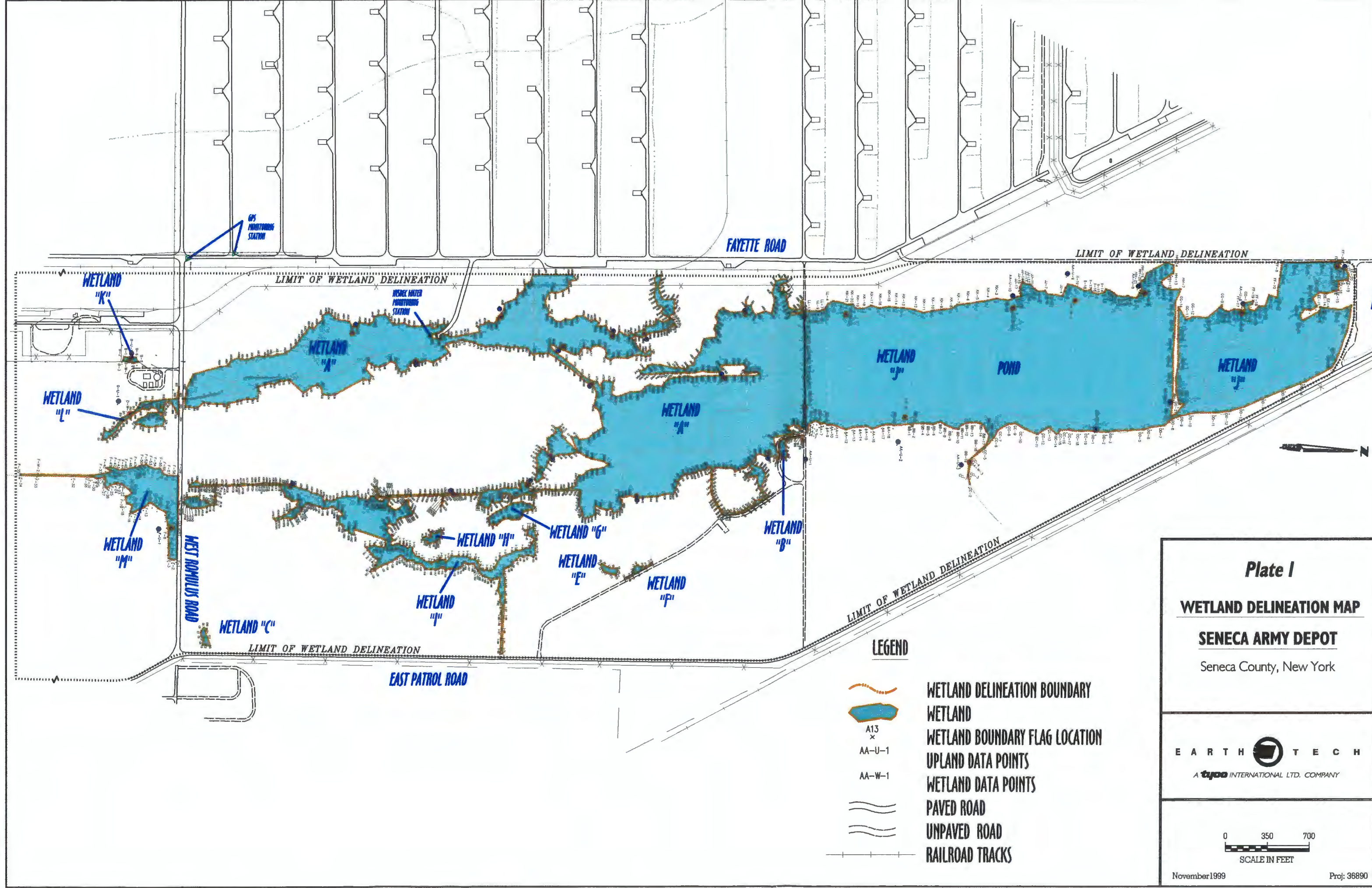

DATE: 11-05-1999
 PROJECT: 36890
 SHEET: 1 OF 1

APPENDIX A



Photograph #1: Shows slight topographic grade and old-field successional growth present at site.



Photograph #2: Example of wetland areas at site consisting of open shallow emergent marsh forming in relatively low-lying areas.





Photograph #3; Wetland "A" near flag #762. Example of wetland areas at site consisting of flood-plain forests forming adjacent to creek beds.



Photograph #4; Wetland "A" near flag #762. Drainage patterns in wetlands.

1
2
3
4
5
6
7
8
9
10
11
12
13
14
15
16
17
18
19
20
21
22
23
24
25
26
27
28
29
30
31
32
33
34
35
36
37
38
39
40
41
42
43
44
45
46
47
48
49
50
51
52
53
54
55
56
57
58
59
60
61
62
63
64
65
66
67
68
69
70
71
72
73
74
75
76
77
78
79
80
81
82
83
84
85
86
87
88
89
90
91
92
93
94
95
96
97
98
99
100



Photograph #5: Upland near flag A-756. Example of successional southern hardwoods in upland forest areas.



Photograph #6: Example of clear-cut areas prevalent across site. This photograph exemplifies the difficulty of determination between wetland areas and uplands. Notice the Cardinal flower and Red-osier dogwood in the foreground as well as the *Scirpus* species at right (all FACW or better) occurring very near the Wild Carrot, Hawkweed and Tall Goldenrod (All FACU or higher).

1
2
3
4
5
6
7
8
9
10
11
12
13
14
15
16
17
18
19
20
21
22
23
24
25
26
27
28
29
30
31
32
33
34
35
36
37
38
39
40
41
42
43
44
45
46
47
48
49
50
51
52
53
54
55
56
57
58
59
60
61
62
63
64
65
66
67
68
69
70
71
72
73
74
75
76
77
78
79
80
81
82
83
84
85
86
87
88
89
90
91
92
93
94
95
96
97
98
99
100



Photograph #7: View north from flag A-1. This photograph shows the wide transition zones between wetland areas and uplands. Notice the Common Reeds and Silky Dogwood at right; the gradual change in vegetation; and the Tall Goldenrod and Sweet Goldenrod that persist across the upland areas of the site.



Photograph #8: Soil profile at data plot A-W-6. Notice the gleyed/low chroma soil in the B horizon.

APPENDIX B

DATA FORM
ROUTINE WETLAND DETERMINATION
 (1987 COE Wetlands Delineation Manual)

Project/Site: Seneca Army Depot Applicant/Owner: NYS Office of General Svces. Investigators: Richard S. Totino, Marc Bergeron	Project No: 36890	Date: 7-Oct-1999 County: Seneca State: New York Plot ID: A-W-1
--	--------------------------	---

Do Normal Circumstances exist on the site? <input checked="" type="radio"/> Yes <input type="radio"/> No Is the site significantly disturbed (Atypical Situation:)? Yes <input checked="" type="radio"/> No Is the area a potential Problem Area? Yes <input checked="" type="radio"/> No (If needed, explain on the reverse side)	Community ID: WET Transect ID: Field Location: At Wetland Delineation flag A-24.
--	--

VEGETATION (USFWS Region No. 1)

Dominant Plant Species(Latin/Common)	Stratum	Indicator	Plant Species(Latin/Common)	Stratum	Indicator
<i>Typha angustifolia</i> Cattail, Narrow-Leaf	Herb	OBL	<i>Solidago altissima</i> Golden-Rod, Tall	Herb	FACU-
<i>Cornus amomum</i> Dogwood, Silky	Shrub	FACW	<i>Impatiens capensis</i> Touch-Me-Not, Spotted	Herb	FACW
<i>Viburnum lentago</i> Nannyberry	Shrub	FAC			

Percent of Dominant Species that are OBL, FACW or FAC: (excluding FAC-) 4/5 = 80.00%	FAC Neutral: 3/4 = 75.00% Numeric Index: 12/5 = 2.40
--	---

Remarks:
 No trees, saplings or vines present.

HYDROLOGY

<u>NO</u> Recorded Data(Describe in Remarks): <u>N/A</u> Stream, Lake or Tide Gauge <u>N/A</u> Aerial Photographs <u>N/A</u> Other <u>YES</u> No Recorded Data Field Observations Depth of Surface Water: N/A (in.) Depth to Free Water in Pit: N/A (in.) Depth to Saturated Soil: N/A (in.)	Wetland Hydrology Indicators Primary Indicators <u>NO</u> Inundated <u>NO</u> Saturated in Upper 12 Inches <u>NO</u> Water Marks <u>NO</u> Drift Lines <u>NO</u> Sediment Deposits <u>NO</u> Drainage Patterns in Wetlands Secondary Indicators (2 or more required): <u>YES</u> Oxidized Root Channels in Upper 12 Inches <u>NO</u> Water-Stained Leaves <u>NO</u> Local Soil Survey Data <u>YES</u> FAC-Neutral Test <u>NO</u> Other (Explain in Remarks)
---	---

Remarks:
 Drought conditions at site.

DATA FORM
ROUTINE WETLAND DETERMINATION
 (1987 COE Wetlands Delineation Manual)

Project/Site: Seneca Army Depot Applicant/Owner: NYS Office of General Svces. Investigators: Richard S. Totino, Marc Bergeron	Project No: 36890	Date: 7-Oct-1999 County: Seneca State: New York Plot ID: A-W-1
--	--------------------------	---

SOILS

Map Unit Name (Series and Phase): Iilon silty clay loam Map Symbol: Is Drainage Class: poorly drained Taxonomy (Subgroup): mesic Mollic Endoaqualfs Profile Description	Mapped Hydric Inclusion? Field Observations Confirm Mapped Type? Yes <input type="radio"/> No <input checked="" type="radio"/>
---	---

Depth (Inches)	Horizon	Matrix Color (Munsell Moist)	Mottle Color (Munsell Moist)	Mottle Abundance/Contrast	Texture, Concretions, Structure, etc
0-10	A	10YR2/1	10YR3/3	Few Distinct	Silty clay loam
10-18+	Bw	10YR4/1	10YR4/4	Many Distinct	Silty clay loam

Hydric Soil Indicators: <u>NO</u> Histosol <u>NO</u> Histic Epipedon <u>NO</u> Sulfidic Odor <u>NO</u> Aquic Moisture Regime <u>NO</u> Reducing Conditions <u>YES</u> Gleyed or Low Chroma Colors	<u>NO</u> Concretions <u>NO</u> High Organic Content in Surface Layer in Sandy Soils <u>NO</u> Organic Streaking in Sandy Soils <u>YES</u> Listed on Local Hydric Soils List <u>NO</u> Listed on National Hydric Soils List <u>NO</u> Other (Explain in Remarks)
--	---

Remarks:

WETLAND DETERMINATION

Hydrophytic Vegetation Present? <input checked="" type="radio"/> Yes <input type="radio"/> No Wetland Hydrology Present? <input checked="" type="radio"/> Yes <input type="radio"/> No Hydric Soils Present? <input checked="" type="radio"/> Yes <input type="radio"/> No	Is the Sampling Point within the Wetland? <input checked="" type="radio"/> Yes <input type="radio"/> No
--	---

Remarks:
 Drought conditions at site. At Wetland Delineation flag A-24.

DATA FORM
 ROUTINE WETLAND DETERMINATION
 (1987 COE Wetlands Delineation Manual)

Project/Site: Seneca Army Depot Applicant/Owner: NYS Office of General Svces. Investigators: Richard S. Totino, Marc Bergeron	Project No: 36890	Date: 27-Sep-1999 County: Seneca State: New York Plot ID: A-U-1
---	-------------------	--

Do Normal Circumstances exist on the site? <input checked="" type="radio"/> Yes <input type="radio"/> No Is the site significantly disturbed (Atypical Situation:)? <input type="radio"/> Yes <input checked="" type="radio"/> No Is the area a potential Problem Area? <input type="radio"/> Yes <input checked="" type="radio"/> No (If needed, explain on the reverse side)	Community ID: UPL Transect ID: Field Location: At Wetland Delineation flag A-24
---	--

VEGETATION (USFWS Region No. 1)

Dominant Plant Species(Latin/Common)	Stratum	Indicator	Plant Species(Latin/Common)	Stratum	Indicator
<i>Solidago altissima</i> Golden-Rod, Tall	Herb	FACU-	<i>Achillea millefolium</i> Yarrow, Common	Herb	FACU
<i>Elaeagnus angustifolia</i> Olive, Russian	Shrub	FACU	<i>Solidago odora</i> Goldenrod, Sweet	Herb	NI
<i>Cornus amomum</i> Dogwood, Silky	Shrub	FACW	<i>Phleum pratense</i> Timothy	Herb	FACU
<i>Daucus carota</i> Wild Carrot	Herb	NI			

Percent of Dominant Species that are OBL, FACW or FAC: (excluding FAC-) 1/5 = 20.00%	FAC Neutral: 1/5 = 20.00% Numeric Index: 18/5 = 3.60
---	---

Remarks:
 No trees, saplings or vines.

HYDROLOGY

<p><u>NO</u> Recorded Data(Describe in Remarks): <u>N/A</u> Stream, Lake or Tide Gauge <u>N/A</u> Aerial Photographs <u>N/A</u> Other</p> <p><u>YES</u> No Recorded Data</p> <p>Field Observations</p> <p>Depth of Surface Water: N/A (in.) Depth to Free Water in Pit: N/A (in.) Depth to Saturated Soil: N/A (in.)</p>	<p>Wetland Hydrology Indicators</p> <p>Primary Indicators <u>NO</u> Inundated <u>NO</u> Saturated in Upper 12 Inches <u>NO</u> Water Marks <u>NO</u> Drift Lines <u>NO</u> Sediment Deposits <u>NO</u> Drainage Patterns in Wetlands</p> <p>Secondary Indicators (2 or more required): <u>NO</u> Oxidized Root Channels in Upper 12 Inches <u>NO</u> Water-Stained Leaves <u>NO</u> Local Soil Survey Data <u>NO</u> FAC-Neutral Test <u>NO</u> Other (Explain in Remarks)</p>
--	--

Remarks:
 Drought conditions.

DATA FORM
ROUTINE WETLAND DETERMINATION
(1987 COE Wetlands Delineation Manual)

Project/Site: Seneca Army Depot Applicant/Owner: NYS Office of General Svces. Investigators: Richard S. Totino, Marc Bergeron	Project No: 36890	Date: 27-Sep-1999 County: Seneca State: New York Plot ID: A-U-1
--	--------------------------	--

SOILS

Map Unit Name (Series and Phase): Darien silt loam Map Symbol: DaA Drainage Class: somewhat poorly drained Taxonomy (Subgroup): mesic Aeris Ochraaqualfs Profile Description	Mapped Hydric Inclusion? Field Observations Confirm Mapped Type? <input checked="" type="radio"/> Yes <input type="radio"/> No
--	---

Depth (Inches)	Horizon	Matrix Color (Munsell Moist)	Mottle Color (Munsell Moist)	Mottle Abundance/Contrast		Texture, Concretions, Structure, etc
0-4	A	10YR3/2	N/A	N/A	N/A	Silty clay loam
4-18+	Bw	10YR4/1	10R5/3	Common	Distinct	Silty clay loam

Hydric Soil Indicators:

<u>NO</u> Histosol <u>NO</u> Histic Epipedon <u>NO</u> Sulfidic Odor <u>NO</u> Aquic Moisture Regime <u>NO</u> Reducing Conditions <u>NO</u> Gleyed or Low Chroma Colors	<u>NO</u> Concretions <u>NO</u> High Organic Content in Surface Layer in Sandy Soils <u>NO</u> Organic Streaking in Sandy Soils <u>NO</u> Listed on Local Hydric Soils List <u>NO</u> Listed on National Hydric Soils List <u>NO</u> Other (Explain in Remarks)
---	--

Remarks:

WETLAND DETERMINATION

Hydrophytic Vegetation Present? Yes <input type="radio"/> <input checked="" type="radio"/> No Wetland Hydrology Present? Yes <input type="radio"/> <input checked="" type="radio"/> No Hydric Soils Present? Yes <input type="radio"/> <input checked="" type="radio"/> No	Is the Sampling Point within the Wetland? Yes <input type="radio"/> <input checked="" type="radio"/> No
---	--

Remarks:

Plot located at Wetland Delineation flag A-24.

DATA FORM
ROUTINE WETLAND DETERMINATION
 (1987 COE Wetlands Delineation Manual)

Project/Site: Seneca Army Depot Applicant/Owner: NYS Office of General Svces. Investigators: Richard S. Totino, Marc Bergeron	Project No: 36890	Date: 27-Sep-1999 County: Seneca State: New York Plot ID: A-W-2
---	-------------------	--

Do Normal Circumstances exist on the site? <input checked="" type="radio"/> Yes <input type="radio"/> No Is the site significantly disturbed (Atypical Situation:)? <input type="radio"/> Yes <input checked="" type="radio"/> No Is the area a potential Problem Area? <input type="radio"/> Yes <input checked="" type="radio"/> No (If needed, explain on the reverse side)	Community ID: WET Transect ID: Field Location: At Wetland Delineation flag A-57
---	--

VEGETATION (USFWS Region No. 1)

Dominant Plant Species(Latin/Common)	Stratum	Indicator	Plant Species(Latin/Common)	Stratum	Indicator
<i>Viburnum recognitum</i> Arrow-Wood,Northern	Shrub	FACW-	<i>Glyceria striata</i> Grass,Fowl Manna	Herb	OBL
<i>Cornus amomum</i> Dogwood,Silky	Shrub	FACW	<i>Juncus canadensis</i> Rush,Canada	Herb	OBL
<i>Cornus stolonifera</i> Dogwood,Red-Osier	Shrub	FACW+	<i>Solidago odora</i> Goldenrod, Sweet	Herb	NI
<i>Cornus amomum</i> Dogwood,Silky	Herb	FACW			

Percent of Dominant Species that are OBL, FACW or FAC: (excluding FAC-) 6/6 = 100.00%	FAC Neutral: 6/6 = 100.00% Numeric Index: 10/6 = 1.67
--	--

Remarks:

HYDROLOGY

<p><u>NO</u> Recorded Data(Describe in Remarks): <u>N/A</u> Stream, Lake or Tide Gauge <u>N/A</u> Aerial Photographs <u>N/A</u> Other</p> <p><u>YES</u> No Recorded Data</p> <p>Field Observations</p> <p>Depth of Surface Water: N/A (in.) Depth to Free Water in Pit: N/A (in.) Depth to Saturated Soil: N/A (in.)</p>	<p>Wetland Hydrology Indicators</p> <p>Primary Indicators <u>NO</u> Inundated <u>NO</u> Saturated in Upper 12 Inches <u>NO</u> Water Marks <u>NO</u> Drift Lines <u>NO</u> Sediment Deposits <u>NO</u> Drainage Patterns in Wetlands</p> <p>Secondary Indicators (2 or more required): <u>YES</u> Oxidized Root Channels in Upper 12 Inches <u>NO</u> Water-Stained Leaves <u>NO</u> Local Soil Survey Data <u>YES</u> FAC-Neutral Test <u>NO</u> Other (Explain in Remarks)</p>
---	--

Remarks:
 Drought conditions.

DATA FORM
ROUTINE WETLAND DETERMINATION
(1987 COE Wetlands Delineation Manual)

Project/Site: Seneca Army Depot Applicant/Owner: NYS Office of General Svces. Investigators: Richard S. Totino, Marc Bergeron	Project No: 36890	Date: 27-Sep-1999 County: Seneca State: New York Plot ID: A-W-2
--	--------------------------	--

SOILS

Map Unit Name (Series and Phase): Illion silty clay loam		Map Symbol: Is		Drainage Class: poorly drained	Mapped Hydric Inclusion?
Taxonomy (Subgroup): mesic Mollic Endoaqualfs					Field Observations Confirm Mapped Type? <input checked="" type="radio"/> Yes <input type="radio"/> No
Profile Description					
Depth (Inches)	Horizon	Matrix Color (Munsell Moist)	Mottle Color (Munsell Moist)	Mottle Abundance/Contrast	Texture, Concretions, Structure, etc
0-4	A	10YR3/1	10YR5/6	Common Distinct	Silty clay loam
4-13	Bw	10YR4/1	10YR5/6	Common Distinct	Silty clay
13-18+	Bw	10YR5/1	10YR5/6	Few Distinct	Clay
Hydric Soil Indicators:					
<u>NO</u> Histosol			<u>NO</u> Concretions		
<u>NO</u> Histic Epipedon			<u>NO</u> High Organic Content in Surface Layer in Sandy Soils		
<u>NO</u> Sulfidic Odor			<u>NO</u> Organic Streaking in Sandy Soils		
<u>NO</u> Aquic Moisture Regime			<u>YES</u> Listed on Local Hydric Soils List		
<u>YES</u> Reducing Conditions			<u>NO</u> Listed on National Hydric Soils List		
<u>YES</u> Gleyed or Low Chroma Colors			<u>NO</u> Other (Explain in Remarks)		
Remarks: Hard clay layer at approximately 13' BGS.					

WETLAND DETERMINATION

Hydrophytic Vegetation Present? <input checked="" type="radio"/> Yes <input type="radio"/> No Wetland Hydrology Present? <input checked="" type="radio"/> Yes <input type="radio"/> No Hydric Soils Present? <input checked="" type="radio"/> Yes <input type="radio"/> No	Is the Sampling Point within the Wetland? <input checked="" type="radio"/> Yes <input type="radio"/> No
Remarks: Wetland shows wide transition to upland due to gradual slope. Herbaceous plants good indicator of boundary. Plot at Wetland Delineation flag A-57.	

DATA FORM
ROUTINE WETLAND DETERMINATION
 (1987 COE Wetlands Delineation Manual)

Project/Site: Seneca Army Depot Applicant/Owner: NYS Office of General Svces. Investigators: Richard S. Totino, Marc Bergeron	Project No: 36890	Date: 27-Sep-1999 County: Seneca State: New York Plot ID: A-U-2
---	-------------------	--

Do Normal Circumstances exist on the site? <input checked="" type="radio"/> Yes <input type="radio"/> No Is the site significantly disturbed (Atypical Situation:)? Yes <input checked="" type="radio"/> No Is the area a potential Problem Area? Yes <input checked="" type="radio"/> No (If needed, explain on the reverse side)	Community ID: UPL Transect ID: Field Location: At Wetland Delineation flag A-57
---	--

VEGETATION (USFWS Region No. 1)

Dominant Plant Species(Latin/Common)	Stratum	Indicator	Plant Species(Latin/Common)	Stratum	Indicator
<i>Cornus amomum</i>	Herb	FACW	<i>Phleum pratense</i>	Herb	FACU
Dogwood, Silky			Timothy		
<i>Solidago odora</i>	Herb	NI	<i>Daucus carota</i>	Herb	NI
Goldenrod, Sweet			Wild Carrot		

Percent of Dominant Species that are OBL, FACW or FAC: (excluding FAC-) 1/2 = 50.00%	FAC Neutral: 1/2 = 50.00% Numeric Index: 6/2 = 3.00
---	--

Remarks:
 No trees, saplings, shrubs or vines.

HYDROLOGY

<p><u>NO</u> Recorded Data(Describe in Remarks): <u>N/A</u> Stream, Lake or Tide Gauge <u>N/A</u> Aerial Photographs <u>N/A</u> Other</p> <p><u>YES</u> No Recorded Data</p> <p>Field Observations</p> <p style="margin-left: 40px;">Depth of Surface Water: N/A (in.)</p> <p style="margin-left: 40px;">Depth to Free Water in Pit: N/A (in.)</p> <p style="margin-left: 40px;">Depth to Saturated Soil: N/A (in.)</p>	<p>Wetland Hydrology Indicators</p> <p>Primary Indicators</p> <p><u>NO</u> Inundated <u>NO</u> Saturated in Upper 12 Inches <u>NO</u> Water Marks <u>NO</u> Drift Lines <u>NO</u> Sediment Deposits <u>NO</u> Drainage Patterns in Wetlands</p> <p>Secondary Indicators (2 or more required):</p> <p><u>NO</u> Oxidized Root Channels in Upper 12 Inches <u>NO</u> Water-Stained Leaves <u>NO</u> Local Soil Survey Data <u>NO</u> FAC-Neutral Test <u>NO</u> Other (Explain in Remarks)</p>
--	--

Remarks:
 Drought conditions.

DATA FORM
ROUTINE WETLAND DETERMINATION
(1987 COE Wetlands Delineation Manual)

Project/Site: Seneca Army Depot Applicant/Owner: NYS Office of General Svces. Investigators: Richard S. Totino, Marc Bergeron	Project No: 36890	Date: 27-Sep-1999 County: Seneca State: New York Plot ID: A-U-2
--	--------------------------	--

SOILS

Map Unit Name (Series and Phase): Darien silt loam Map Symbol: DaA Drainage Class: somewhat poorly drained Taxonomy (Subgroup): mesic Aeric Ochraquafls Profile Description	Mapped Hydric Inclusion? Field Observations Confirm Mapped Type? Yes <input checked="" type="radio"/> No <input type="radio"/>
---	---

Depth (Inches)	Horizon	Matrix Color (Munsell Moist)	Mottle Color (Munsell Moist)	Mottle Abundance/Contrast		Texture, Concretions, Structure, etc
0-4	A	10YR3/2	N/A	N/A	N/A	Silty clay loam
4-12	Bw	10YR3/1	N/A	N/A	N/A	Silty clay
12-18+	Bw	10YR5/1	10YR5/6	Common	Distinct	Clay

Hydric Soil Indicators:

<u>NO</u> Histosol <u>NO</u> Histic Epipedon <u>NO</u> Sulfidic Odor <u>NO</u> Aquic Moisture Regime <u>NO</u> Reducing Conditions <u>NO</u> Gleyed or Low Chroma Colors	<u>NO</u> Concretions <u>NO</u> High Organic Content in Surface Layer in Sandy Soils <u>NO</u> Organic Streaking in Sandy Soils <u>NO</u> Listed on Local Hydric Soils List <u>NO</u> Listed on National Hydric Soils List <u>NO</u> Other (Explain in Remarks)
---	--

Remarks:

WETLAND DETERMINATION

Hydrophytic Vegetation Present? Yes <input type="radio"/> No <input checked="" type="radio"/> Wetland Hydrology Present? Yes <input type="radio"/> No <input checked="" type="radio"/> Hydric Soils Present? Yes <input type="radio"/> No <input checked="" type="radio"/>	Is the Sampling Point within the Wetland? Yes <input type="radio"/> No <input checked="" type="radio"/>
---	--

Remarks:
 At Wetland Delineation flag A-57.

DATA FORM
ROUTINE WETLAND DETERMINATION
 (1987 COE Wetlands Delineation Manual)

Project/Site: Seneca Army Depot	Project No: 36890	Date: 27-Sep-1999
Applicant/Owner: NYS Office of General Svces.		County: Seneca
Investigators: Richard S. Totino, Marc Bergeron		State: New York
		Plot ID: A-W-3

Do Normal Circumstances exist on the site?	(Yes)	No	Community ID: WET
Is the site significantly disturbed (Atypical Situation:)?	Yes	(No)	Transect ID:
Is the area a potential Problem Area? (If needed, explain on the reverse side)	Yes	(No)	Field Location: At Wetland Delineation flag A-102.

VEGETATION (USFWS Region No. 1)

Dominant Plant Species(Latin/Common)	Stratum	Indicator	Plant Species(Latin/Common)	Stratum	Indicator
<i>Typha latifolia</i>	Herb	OBL	<i>Carex crinita</i>	Herb	OBL
Cattail, Broad-Leaf			Sedge, Fringed		
<i>Lythrum salicaria</i>	Herb	FACW+	<i>Mentha arvensis</i>	Herb	FACW
Loosestrife, Purple			Mint, Field		

Percent of Dominant Species that are OBL, FACW or FAC: (excluding FAC-) 4/4 = 100.00%	FAC Neutral: 4/4 = 100.00% Numeric Index: 6/4 = 1.50
--	---

Remarks:

HYDROLOGY

<p><u>NO</u> Recorded Data(Describe in Remarks): <u>N/A</u> Stream, Lake or Tide Gauge <u>N/A</u> Aerial Photographs <u>N/A</u> Other</p> <p><u>YES</u> No Recorded Data</p> <p>Field Observations</p> <p>Depth of Surface Water: N/A (in.)</p> <p>Depth to Free Water in Pit: N/A (in.)</p> <p>Depth to Saturated Soil: = 1.0 (in.)</p>	<p>Wetland Hydrology Indicators</p> <p>Primary Indicators</p> <p><u>NO</u> Inundated</p> <p><u>YES</u> Saturated in Upper 12 Inches</p> <p><u>NO</u> Water Marks</p> <p><u>NO</u> Drift Lines</p> <p><u>NO</u> Sediment Deposits</p> <p><u>NO</u> Drainage Patterns in Wetlands</p> <p>Secondary Indicators (2 or more required):</p> <p><u>YES</u> Oxidized Root Channels in Upper 12 Inches</p> <p><u>NO</u> Water-Stained Leaves</p> <p><u>NO</u> Local Soil Survey Data</p> <p><u>YES</u> FAC-Neutral Test</p> <p><u>NO</u> Other (Explain in Remarks)</p>
---	--

Remarks:
 Intermittent drainage swale. Drought conditions.

DATA FORM
ROUTINE WETLAND DETERMINATION
 (1987 COE Wetlands Delineation Manual)

Project/Site: Seneca Army Depot Applicant/Owner: NYS Office of General Svces. Investigators: Richard S. Totino, Marc Bergeron	Project No: 36890	Date: 27-Sep-1999 County: Seneca State: New York Plot ID: A-W-3
--	--------------------------	--

SOILS

Map Unit Name (Series and Phase): Illion silty clay loam		Map Symbol: Is		Drainage Class: poorly drained	Mapped Hydric Inclusion?	
Taxonomy (Subgroup): mesic Mollic Endoaqualfs				Field Observations Confirm Mapped Type? Yes <input type="radio"/> No <input checked="" type="radio"/>		
Profile Description						
Depth (Inches)	Horizon	Matrix Color (Munsell Moist)	Mottle Color (Munsell Moist)	Mottle Abundance/Contrast		Texture, Concretions, Structure, etc
0-3	Oi	10YR3/1	N/A	N/A	N/A	Silty clay, Roots
3-8	Bw	10YR4/2	10YR4/4	Common	Distinct	Silty clay
8-18+	Bw	10YR5/1	10YR5/4	Common	Distinct	Silty clay
Hydric Soil Indicators:						
<u>NO</u> Histosol		<u>NO</u> Concretions				
<u>NO</u> Histic Epipedon		<u>NO</u> High Organic Content in Surface Layer in Sandy Soils				
<u>NO</u> Sulfidic Odor		<u>NO</u> Organic Streaking in Sandy Soils				
<u>NO</u> Aquic Moisture Regime		<u>YES</u> Listed on Local Hydric Soils List				
<u>YES</u> Reducing Conditions		<u>NO</u> Listed on National Hydric Soils List				
<u>YES</u> Gleyed or Low Chroma Colors		<u>NO</u> Other (Explain in Remarks)				
Remarks:						

WETLAND DETERMINATION

Hydrophytic Vegetation Present? <input checked="" type="radio"/> Yes <input type="radio"/> No Wetland Hydrology Present? <input checked="" type="radio"/> Yes <input type="radio"/> No Hydric Soils Present? <input checked="" type="radio"/> Yes <input type="radio"/> No	Is the Sampling Point within the Wetland? <input checked="" type="radio"/> Yes <input type="radio"/> No
Remarks:	
At Wetland Delineation flag A-102.	

DATA FORM
ROUTINE WETLAND DETERMINATION
(1987 COE Wetlands Delineation Manual)

Project/Site: Seneca Army Depot Applicant/Owner: NYS Office of General Svces. Investigators: Richard S. Totino, Marc Bergeron	Project No: 36890	Date: 27-Sep-1999 County: Seneca State: New York Plot ID: A-U-3
--	--------------------------	--

Do Normal Circumstances exist on the site? <input checked="" type="radio"/> Yes <input type="radio"/> No Is the site significantly disturbed (Atypical Situation:)? Yes <input checked="" type="radio"/> No Is the area a potential Problem Area? Yes <input checked="" type="radio"/> No (If needed, explain on the reverse side)	Community ID: UPL Transect ID: Field Location: At Wetland Delineation flag A-102.
--	---

VEGETATION (USFWS Region No. 1)

Dominant Plant Species(Latin/Common)	Stratum	Indicator	Plant Species(Latin/Common)	Stratum	Indicator
<i>Elaeagnus angustifolia</i>	Shrub	FACU	<i>Plantago major</i>	Herb	FACU
Olive, Russian			Plantain, Common		
<i>Daucus carota</i>	Herb	NI	<i>Phleum pratense</i>	Herb	FACU
Wild Carrot			Timothy		
<i>Solidago odora</i>	Herb	NI			
Goldenrod, Sweet					

Percent of Dominant Species that are OBL, FACW or FAC: (excluding FAC-) 0/3 = 0.00%	FAC Neutral: 0/3 = 0.00% Numeric Index: 12/3 = 4.00
--	--

Remarks:
 No trees, saplings, vines.

HYDROLOGY

<u>NO</u> Recorded Data(Describe in Remarks): <u>N/A</u> Stream, Lake or Tide Gauge <u>N/A</u> Aerial Photographs <u>N/A</u> Other <u>YES</u> No Recorded Data Field Observations Depth of Surface Water: N/A (in.) Depth to Free Water In Pit: N/A (in.) Depth to Saturated Soil: N/A (in.)	Wetland Hydrology Indicators Primary Indicators <u>NO</u> Inundated <u>NO</u> Saturated in Upper 12 Inches <u>NO</u> Water Marks <u>NO</u> Drift Lines <u>NO</u> Sediment Deposits <u>NO</u> Drainage Patterns in Wetlands Secondary Indicators (2 or more required): <u>NO</u> Oxidized Root Channels in Upper 12 Inches <u>NO</u> Water-Stained Leaves <u>NO</u> Local Soil Survey Data <u>NO</u> FAC-Neutral Test <u>NO</u> Other (Explain in Remarks)
--	---

Remarks:
 Drought conditions.

DATA FORM
ROUTINE WETLAND DETERMINATION
 (1987 COE Wetlands Delineation Manual)

Project/Site: Seneca Army Depot Applicant/Owner: NYS Office of General Svces. Investigators: Richard S. Totino, Marc Bergeron	Project No: 36890	Date: 27-Sep-1999 County: Seneca State: New York Plot ID: A-U-3
--	--------------------------	--

SOILS

Map Unit Name (Series and Phase): Darien silt loam Map Symbol: DaA Drainage Class: somewhat poorly drained Taxonomy (Subgroup): mesic Aeric Ochraaqualfs Profile Description	Mapped Hydric Inclusion? Field Observations Confirm Mapped Type? Yes <input type="radio"/> No <input checked="" type="radio"/>
--	---

Depth (Inches)	Horizon	Matrix Color (Munsell Moist)	Mottle Color (Munsell Moist)	Mottle Abundance/Contrast		Texture, Concretions, Structure, etc
0-8	A	2.5Y5/4	N/A	N/A	N/A	Silty clay loam
8+	B	10YR5/1	N/A	N/A	N/A	Clay

Hydric Soil Indicators: <u>NO</u> Histosol <u>NO</u> Histic Epipedon <u>NO</u> Sulfidic Odor <u>NO</u> Aquic Moisture Regime <u>NO</u> Reducing Conditions <u>NO</u> Gleyed or Low Chroma Colors	<u>NO</u> Concretions <u>NO</u> High Organic Content in Surface Layer in Sandy Soils <u>NO</u> Organic Streaking in Sandy Soils <u>NO</u> Listed on Local Hydric Soils List <u>NO</u> Listed on National Hydric Soils List <u>NO</u> Other (Explain in Remarks)
---	--

Remarks:
 Significant clay layer at approx. 8-10" BGS. Shale fragments.

WETLAND DETERMINATION

Hydrophytic Vegetation Present? Yes <input type="radio"/> No <input checked="" type="radio"/> Wetland Hydrology Present? Yes <input type="radio"/> No <input checked="" type="radio"/> Hydric Soils Present? Yes <input type="radio"/> No <input checked="" type="radio"/>	Is the Sampling Point within the Wetland? Yes <input type="radio"/> No <input checked="" type="radio"/>
---	--

Remarks:
 At Wetland Delineation flag A-102.

DATA FORM
ROUTINE WETLAND DETERMINATION
(1987 COE Wetlands Delineation Manual)

Project/Site: Seneca Army Depot Applicant/Owner: NYS Office of General Svces. Investigators: Richard S. Totino, Marc Bergeron	Project No: 36890	Date: 27-Sep-1999 County: Seneca State: New York Plot ID: A-W-4
--	--------------------------	--

Do Normal Circumstances exist on the site? <input checked="" type="radio"/> Yes <input type="radio"/> No Is the site significantly disturbed (Atypical Situation:)? Yes <input checked="" type="radio"/> No Is the area a potential Problem Area? Yes <input checked="" type="radio"/> No (If needed, explain on the reverse side)	Community ID: WET Transect ID: Field Location: At Wetland Delineation flag A-146.
--	---

VEGETATION (USFWS Region No. 1)

Dominant Plant Species(Latin/Common)	Stratum	Indicator	Plant Species(Latin/Common)	Stratum	Indicator
<i>Scirpus atrovirens</i>	Herb	OBL	<i>Viburnum recognitum</i>	Shrub	FACW-
Bulrush, Green			Arrow-Wood, Northern		
<i>Juncus canadensis</i>	Herb	OBL	<i>Vaccinium marianum</i>	Shrub	FAC
Rush, Canada			Blueberry, Highbush		
<i>Salix nigra</i>	Herb	FACW+	<i>Ulmus rubra</i>	Shrub	FAC
Willow, Black			Elm, Slippery		
<i>Salix nigra</i>	Shrub	FACW+	<i>Populus tremula</i>	Shrub	FACU
Willow, Black			Aspen, Quaking		

Percent of Dominant Species that are OBL, FACW or FAC: (excluding FAC-) 7/8 = 87.50%	FAC Neutral: 5/6 = 83.33% Numeric Index: 18/8 = 2.25
--	---

Remarks:
 U. rubra and P. tremula are saplings.

HYDROLOGY

<u>NO</u> Recorded Data(Describe in Remarks): <u>N/A</u> Stream, Lake or Tide Gauge <u>N/A</u> Aerial Photographs <u>N/A</u> Other <u>YES</u> No Recorded Data Field Observations Depth of Surface Water: N/A (in.) Depth to Free Water in Pit: N/A (in.) Depth to Saturated Soil: N/A (in.)	Wetland Hydrology Indicators Primary Indicators <u>NO</u> Inundated <u>NO</u> Saturated in Upper 12 Inches <u>NO</u> Water Marks <u>NO</u> Drift Lines <u>NO</u> Sediment Deposits <u>YES</u> Drainage Patterns in Wetlands Secondary Indicators (2 or more required): <u>YES</u> Oxidized Root Channels in Upper 12 Inches <u>NO</u> Water-Stained Leaves <u>NO</u> Local Soil Survey Data <u>YES</u> FAC-Neutral Test <u>NO</u> Other (Explain in Remarks)
---	--

Remarks:
 Low lying drainage area.

DATA FORM
ROUTINE WETLAND DETERMINATION
 (1987 COE Wetlands Delineation Manual)

Project/Site: Seneca Army Depot Applicant/Owner: NYS Office of General Svces. Investigators: Richard S. Totino, Marc Bergeron	Project No: 36890	Date: 27-Sep-1999 County: Seneca State: New York Plot ID: A-W-4
--	--------------------------	--

SOILS

Map Unit Name (Series and Phase): Ilion silty clay loam Map Symbol: Is Drainage Class: poorly drained Taxonomy (Subgroup): mesic Mollic Endoaqualfs Profile Description	Mapped Hydric Inclusion? Field Observations Confirm Mapped Type? Yes <input type="radio"/> No <input checked="" type="radio"/>
---	---

Depth (Inches)	Horizon	Matrix Color (Munsell Moist)	Mottle Color (Munsell Moist)	Mottle Abundance/Contrast		Texture, Concretions, Structure, etc
0-2	Oi	10YR2/1	N/A	N/A	N/A	Silty clay
2-4	A	7.5YR5/1	7.5YR4/4	Common	Distinct	Silty clay
4-18+	B	7.5YR6/1	7.5YR4/4	Common	Distinct	Silty clay

Hydric Soil Indicators: <u>NO</u> Histosol <u>NO</u> Histic Epipedon <u>NO</u> Sulfidic Odor <u>NO</u> Aquic Moisture Regime <u>YES</u> Reducing Conditions <u>YES</u> Gleyed or Low Chroma Colors	<u>NO</u> Concretions <u>NO</u> High Organic Content in Surface Layer in Sandy Soils <u>NO</u> Organic Streaking in Sandy Soils <u>YES</u> Listed on Local Hydric Soils List <u>NO</u> Listed on National Hydric Soils List <u>NO</u> Other (Explain in Remarks)
---	---

Remarks:
 Hard clay layer at approx. 13" BGS.

WETLAND DETERMINATION

Hydrophytic Vegetation Present? <input checked="" type="radio"/> Yes <input type="radio"/> No Wetland Hydrology Present? <input checked="" type="radio"/> Yes <input type="radio"/> No Hydric Soils Present? <input checked="" type="radio"/> Yes <input type="radio"/> No	Is the Sampling Point within the Wetland? <input checked="" type="radio"/> Yes <input type="radio"/> No
--	---

Remarks:
 At Wetland Delineation flag A-146.

DATA FORM
ROUTINE WETLAND DETERMINATION
(1987 COE Wetlands Delineation Manual)

Project/Site: Seneca Army Depot Applicant/Owner: NYS Office of General Svces. Investigators: Richard S. Totino, Marc Bergeron	Project No: 36890	Date: 27-Sep-1999 County: Seneca State: New York Plot ID: A-U-4
--	--------------------------	--

Do Normal Circumstances exist on the site? <input checked="" type="radio"/> Yes <input type="radio"/> No Is the site significantly disturbed (Atypical Situation:)? Yes <input checked="" type="radio"/> No Is the area a potential Problem Area? Yes <input checked="" type="radio"/> No (If needed, explain on the reverse side)	Community ID: UPL Transect ID: Field Location: At Wetland Delineation flag A-146.
--	---

VEGETATION (USFWS Region No. 1)

Dominant Plant Species(Latin/Common)	Stratum	Indicator	Plant Species(Latin/Common)	Stratum	Indicator
<i>Daucus carota</i> Wild Carrot	Herb	NI	<i>Phleum pratense</i> Timothy	Herb	FACU
<i>Solidago odora</i> Goldenrod, Sweet	Herb	NI			

Percent of Dominant Species that are OBL, FACW or FAC: (excluding FAC-) 0/1 = 0.00%	FAC Neutral: 0/1 = 0.00% Numeric Index: 4/1 = 4.00
--	---

Remarks:

HYDROLOGY

<u>NO</u> Recorded Data(Describe in Remarks): <u>N/A</u> Stream, Lake or Tide Gauge <u>N/A</u> Aerial Photographs <u>N/A</u> Other <u>YES</u> No Recorded Data Field Observations Depth of Surface Water: N/A (in.) Depth to Free Water in Pit: N/A (in.) Depth to Saturated Soil: N/A (in.)	Wetland Hydrology Indicators Primary Indicators <u>NO</u> Inundated <u>NO</u> Saturated in Upper 12 Inches <u>NO</u> Water Marks <u>NO</u> Drift Lines <u>NO</u> Sediment Deposits <u>NO</u> Drainage Patterns in Wetlands Secondary Indicators (2 or more required): <u>NO</u> Oxidized Root Channels in Upper 12 Inches <u>NO</u> Water-Stained Leaves <u>NO</u> Local Soil Survey Data <u>NO</u> FAC-Neutral Test <u>NO</u> Other (Explain in Remarks)
--	---

Remarks:
 Drought conditions.

DATA FORM
ROUTINE WETLAND DETERMINATION
 (1987 COE Wetlands Delineation Manual)

Project/Site: Seneca Army Depot Applicant/Owner: NYS Office of General Svces. Investigators: Richard S. Totino, Marc Bergeron	Project No: 36890	Date: 27-Sep-1999 County: Seneca State: New York Plot ID: A-U-4
---	-------------------	--

SOILS

Map Unit Name (Series and Phase): Darien silt loam Map Symbol: DaA Drainage Class: somewhat poorly drained Taxonomy (Subgroup): mesic Aeric Ochraqualfs Profile Description	Mapped Hydric Inclusion? Field Observations Confirm Mapped Type? Yes <input type="radio"/> No <input checked="" type="radio"/>
---	---

Depth (Inches)	Horizon	Matrix Color (Munsell Moist)	Mottle Color (Munsell Moist)	Mottle Abundance/Contrast	Texture, Concretions, Structure, etc
0-12	A	10YR3/4	N/A	N/A N/A	Silt loam
12-18+	Bw	10YR4/1	N/A	N/A N/A	Silty clay

Hydric Soil Indicators: <u>NO</u> Histosol <u>NO</u> Histic Epipedon <u>NO</u> Sulfidic Odor <u>NO</u> Aquic Moisture Regime <u>NO</u> Reducing Conditions <u>NO</u> Gleyed or Low Chroma Colors	<u>NO</u> Concretions <u>NO</u> High Organic Content in Surface Layer in Sandy Soils <u>NO</u> Organic Streaking in Sandy Soils <u>NO</u> Listed on Local Hydric Soils List <u>NO</u> Listed on National Hydric Soils List <u>NO</u> Other (Explain in Remarks)
---	--

Remarks:

WETLAND DETERMINATION

Hydrophytic Vegetation Present? Yes <input type="radio"/> No <input checked="" type="radio"/> Wetland Hydrology Present? Yes <input type="radio"/> No <input checked="" type="radio"/> Hydric Soils Present? Yes <input type="radio"/> No <input checked="" type="radio"/>	Is the Sampling Point within the Wetland? Yes <input type="radio"/> No <input checked="" type="radio"/>
---	--

Remarks:
 At Wetland Delineation flag A-146.

DATA FORM
ROUTINE WETLAND DETERMINATION
 (1987 COE Wetlands Delineation Manual)

Project/Site: Seneca Army Depot Applicant/Owner: NYS Office of General Svces. Investigators: Richard S. Totino, Marc Bergeron	Project No: 36890	Date: 27-Sep-1999 County: Seneca State: New York Plot ID: A-W-5
--	--------------------------	--

Do Normal Circumstances exist on the site? <input checked="" type="radio"/> Yes <input type="radio"/> No Is the site significantly disturbed (Atypical Situation:)? Yes <input type="radio"/> Yes <input checked="" type="radio"/> No Is the area a potential Problem Area? (If needed, explain on the reverse side) Yes <input type="radio"/> Yes <input checked="" type="radio"/> No	Community ID: WET Transect ID: Field Location: At Wetland Delineation flag A-180.
--	---

VEGETATION (USFWS Region No. 1)

Dominant Plant Species(Latin/Common)	Stratum	Indicator	Plant Species(Latin/Common)	Stratum	Indicator
<i>Robinia pseudoacacia</i> Locust, Black	Tree	FACU-	<i>Crataegus crus-galli</i> Hawthorn, Cockspur	Shrub	FACU
<i>Ulmus rubra</i> Elm, Slippery	Tree	FAC	<i>Toxicodendron radicans</i> Ivy, Poison	Herb	FAC
<i>Fraxinus pennsylvanica</i> Ash, Green	Tree	FACW	<i>Fraxinus pennsylvanica</i> Ash, Green	Herb	FACW
<i>Robinia pseudoacacia</i> Locust, Black	Shrub	FACU-	<i>Potentilla simplex</i> Cinquefoil, Old Field	Herb	FACU-
<i>Cornus amomum</i> Dogwood, Silky	Shrub	FACW			

Percent of Dominant Species that are OBL, FACW or FAC: (excluding FAC-) 5/9 = 55.56%	FAC Neutral: 3/7 = 42.86% Numeric Index: 28/9 = 3.11
--	---

Remarks:

HYDROLOGY

<u>NO</u> Recorded Data(Describe in Remarks): <u>N/A</u> Stream, Lake or Tide Gauge <u>N/A</u> Aerial Photographs <u>N/A</u> Other <u>YES</u> No Recorded Data Field Observations Depth of Surface Water: N/A (in.) Depth to Free Water in Pit: N/A (in.) Depth to Saturated Soil: N/A (in.)	Wetland Hydrology Indicators Primary Indicators <u>NO</u> Inundated <u>NO</u> Saturated in Upper 12 Inches <u>NO</u> Water Marks <u>NO</u> Drift Lines <u>NO</u> Sediment Deposits <u>YES</u> Drainage Patterns in Wetlands Secondary Indicators (2 or more required): <u>YES</u> Oxidized Root Channels in Upper 12 Inches <u>YES</u> Water-Stained Leaves <u>NO</u> Local Soil Survey Data <u>NO</u> FAC-Neutral Test <u>NO</u> Other (Explain in Remarks)
---	--

Remarks:
 Drought conditions. Scouring evident. Flood plain area.

DATA FORM
ROUTINE WETLAND DETERMINATION
(1987 COE Wetlands Delineation Manual)

Project/Site: Seneca Army Depot Applicant/Owner: NYS Office of General Svcs. Investigators: Richard S. Totino, Marc Bergeron	Project No: 36890	Date: 27-Sep-1999 County: Seneca State: New York Plot ID: A-W-5
---	--------------------------	--

SOILS

Map Unit Name (Series and Phase): Iilon silty clay loam Map Symbol: Is Drainage Class: poorly drained Taxonomy (Subgroup): mesic Mollic Endoaqualfs Profile Description	Mapped Hydric Inclusion? Field Observations Confirm Mapped Type? Yes <input type="radio"/> No <input checked="" type="radio"/>
---	---

Depth (Inches)	Horizon	Matrix Color (Munsell Moist)	Mottle Color (Munsell Moist)	Mottle Abundance/Contrast		Texture, Concretions, Structure, etc
0-3	A	10YR3/2	N/A	N/A	N/A	Silty clay loam
3-8	B	10YR4/1	10YR5/6	Common	Distinct	Silty clay loam
8-18+	B	10YR5/1	10YR5/6	Common	Distinct	Clay

Hydric Soil Indicators: <u>NO</u> Histosol <u>NO</u> Histic Epipedon <u>NO</u> Sulfidic Odor <u>NO</u> Aquic Moisture Regime <u>NO</u> Reducing Conditions <u>YES</u> Gleyed or Low Chroma Colors	<u>NO</u> Concretions <u>NO</u> High Organic Content in Surface Layer in Sandy Soils <u>NO</u> Organic Streaking in Sandy Soils <u>YES</u> Listed on Local Hydric Soils List <u>NO</u> Listed on National Hydric Soils List <u>NO</u> Other (Explain in Remarks)
--	---

Remarks:
 Hard clay layer at approx. 8-10" BGS.

WETLAND DETERMINATION

Hydrophytic Vegetation Present? <input checked="" type="radio"/> Yes <input type="radio"/> No Wetland Hydrology Present? <input checked="" type="radio"/> Yes <input type="radio"/> No Hydric Soils Present? <input checked="" type="radio"/> Yes <input type="radio"/> No	Is the Sampling Point within the Wetland? <input checked="" type="radio"/> Yes <input type="radio"/> No
--	---

Remarks:
 At Wetland Delineation flag A-180.

DATA FORM
ROUTINE WETLAND DETERMINATION
 (1987 COE Wetlands Delineation Manual)

Project/Site: Seneca Army Depot Applicant/Owner: NYS Office of General Svces. Investigators: Richard S. Totino, Marc Bergeron	Project No: 36890	Date: 27-Sep-1999 County: Seneca State: New York Plot ID: A-U-5
--	--------------------------	--

Do Normal Circumstances exist on the site? <input checked="" type="radio"/> Yes <input type="radio"/> No Is the site significantly disturbed (Atypical Situation:)? <input type="radio"/> Yes <input checked="" type="radio"/> No Is the area a potential Problem Area? <input type="radio"/> Yes <input checked="" type="radio"/> No (If needed, explain on the reverse side)	Community ID: UPL Transect ID: Field Location: At Wetland Delineation flag A-180.
---	---

VEGETATION (USFWS Region No. 1)

Dominant Plant Species(Latin/Common)	Stratum	Indicator	Plant Species(Latin/Common)	Stratum	Indicator
<i>Quercus alba</i> Oak, White	Tree	FACU-	<i>Ulmus rubra</i> Elm, Slippery	Tree	FAC
<i>Carya ovata</i> Hickory, Shag-Bark	Tree	FACU-	<i>Robinia pseudoacacia</i> Locust, Black	Shrub	FACU-
<i>Robinia pseudoacacia</i> Locust, Black	Tree	FACU-	<i>Crataegus crus-galli</i> Hawthorn, Cockspur	Shrub	FACU
<i>Fraxinus pennsylvanica</i> Ash, Green	Tree	FACW			

Percent of Dominant Species that are OBL, FACW or FAC: (excluding FAC-) 2/7 = 28.57%	FAC Neutral: 1/6 = 16.67% Numeric Index: 25/7 = 3.57
---	---

Remarks:

HYDROLOGY

<p><u>NO</u> Recorded Data(Describe in Remarks): <u>N/A</u> Stream, Lake or Tide Gauge <u>N/A</u> Aerial Photographs <u>N/A</u> Other</p> <p><u>YES</u> No Recorded Data</p> <p>Field Observations</p> <p style="margin-left: 40px;">Depth of Surface Water: N/A (in.)</p> <p style="margin-left: 40px;">Depth to Free Water in Pit: N/A (in.)</p> <p style="margin-left: 40px;">Depth to Saturated Soil: N/A (in.)</p>	<p>Wetland Hydrology Indicators</p> <p>Primary Indicators</p> <p><u>NO</u> Inundated</p> <p><u>NO</u> Saturated in Upper 12 Inches</p> <p><u>NO</u> Water Marks</p> <p><u>NO</u> Drift Lines</p> <p><u>NO</u> Sediment Deposits</p> <p><u>NO</u> Drainage Patterns in Wetlands</p> <p>Secondary Indicators (2 or more required):</p> <p><u>NO</u> Oxidized Root Channels in Upper 12 Inches</p> <p><u>NO</u> Water-Stained Leaves</p> <p><u>NO</u> Local Soil Survey Data</p> <p><u>NO</u> FAC-Neutral Test</p> <p><u>NO</u> Other (Explain in Remarks)</p>
--	--

Remarks:
 Drought conditions.

DATA FORM
ROUTINE WETLAND DETERMINATION
 (1987 COE Wetlands Delineation Manual)

Project/Site: Seneca Army Depot Applicant/Owner: NYS Office of General Svces. Investigators: Richard S. Totino, Marc Bergeron	Project No: 36890	Date: 27-Sep-1999 County: Seneca State: New York Plot ID: A-U-5
--	--------------------------	--

SOILS

Map Unit Name (Series and Phase): Darien silt loam Map Symbol: DaA Drainage Class: somewhat poorly drained Taxonomy (Subgroup): mesic Aeric Ochraaqualfs Profile Description	Mapped Hydric Inclusion? Field Observations Confirm Mapped Type? Yes <input type="radio"/> No <input checked="" type="radio"/>
--	---

Depth (Inches)	Horizon	Matrix Color (Munsell Moist)	Mottle Color (Munsell Moist)	Mottle Abundance/Contrast		Texture, Concretions, Structure, etc
0-8	A	10YR3/2	N/A	N/A	N/A	Silty clay loam
8-18+	Bw	10YR5/4	10YR5/6	Common	Distinct	Silty clay loam

Hydric Soil Indicators: <u>NO</u> Histosol <u>NO</u> Histic Epipedon <u>NO</u> Sulfidic Odor <u>NO</u> Aquic Moisture Regime <u>NO</u> Reducing Conditions <u>NO</u> Gleyed or Low Chroma Colors	<u>NO</u> Concretions <u>NO</u> High Organic Content in Surface Layer in Sandy Soils <u>NO</u> Organic Streaking in Sandy Soils <u>NO</u> Listed on Local Hydric Soils List <u>NO</u> Listed on National Hydric Soils List <u>NO</u> Other (Explain in Remarks)
---	--

Remarks:

WETLAND DETERMINATION

Hydrophytic Vegetation Present? Yes <input type="radio"/> No <input checked="" type="radio"/> Wetland Hydrology Present? Yes <input type="radio"/> No <input checked="" type="radio"/> Hydric Soils Present? Yes <input type="radio"/> No <input checked="" type="radio"/>	Is the Sampling Point within the Wetland? Yes <input type="radio"/> No <input checked="" type="radio"/>
---	--

Remarks:
 At Wetland Delineation flag A-180

DATA FORM
ROUTINE WETLAND DETERMINATION
 (1987 COE Wetlands Delineation Manual)

Project/Site: Seneca Army Depot Applicant/Owner: NYS Office of General Svces. Investigators: Richard S. Totino, Marc Bergeron	Project No: 36890	Date: 1-Oct-1999 County: Seneca State: New York Plot ID: A-W-6
--	--------------------------	---

Do Normal Circumstances exist on the site? <input checked="" type="radio"/> Yes <input type="radio"/> No Is the site significantly disturbed (Atypical Situation:)? <input type="radio"/> Yes <input checked="" type="radio"/> No Is the area a potential Problem Area? <input type="radio"/> Yes <input checked="" type="radio"/> No (If needed, explain on the reverse side)	Community ID: WET Transect ID: Field Location: At Wetland Delineation flag A-200.
---	---

VEGETATION (USFWS Region No. 1)

Dominant Plant Species(Latin/Common)	Stratum	Indicator	Plant Species(Latin/Common)	Stratum	Indicator
<i>Viburnum lentago</i> Nannyberry	Shrub	FAC	<i>Lobelia cardinalis</i> Flower, Cardinal	Herb	FACW+
<i>Viburnum recognitum</i> Arrow-Wood, Northern	Shrub	FACW-	<i>Rubus wheeleri</i> Dewberry	Herb	FACW
<i>Thalictrum pubescens</i> Meadow-Rue, Tall	Herb	FACW+	<i>Leersia oryzoides</i> Cutgrass, Rice	Herb	OBL
<i>Eupatorium perfoliatum</i> Boneset, Common	Herb	FACW+	<i>Boehmeria cylindrica</i> False-Nettle, Small-Spike	Herb	FACW+

Percent of Dominant Species that are OBL, FACW or FAC: (excluding FAC-) 8/8 = 100.00%	FAC Neutral: 7/7 = 100.00% Numeric Index: 16/8 = 2.00
--	--

Remarks:

HYDROLOGY

<p><u>NO</u> Recorded Data(Describe in Remarks): <u>N/A</u> Stream, Lake or Tide Gauge <u>N/A</u> Aerial Photographs <u>N/A</u> Other</p> <p><u>YES</u> No Recorded Data</p> <p>Field Observations</p> <p style="margin-left: 40px;">Depth of Surface Water: N/A (in.)</p> <p style="margin-left: 40px;">Depth to Free Water in Pit: N/A (in.)</p> <p style="margin-left: 40px;">Depth to Saturated Soil: N/A (in.)</p>	<p>Wetland Hydrology Indicators</p> <p>Primary Indicators</p> <p><u>NO</u> Inundated <u>NO</u> Saturated in Upper 12 Inches <u>NO</u> Water Marks <u>NO</u> Drift Lines <u>NO</u> Sediment Deposits <u>NO</u> Drainage Patterns in Wetlands</p> <p>Secondary Indicators (2 or more required):</p> <p><u>YES</u> Oxidized Root Channels in Upper 12 Inches <u>YES</u> Water-Stained Leaves <u>YES</u> Local Soil Survey Data <u>YES</u> FAC-Neutral Test <u>NO</u> Other (Explain in Remarks)</p>
--	--

Remarks:
 Drought conditions.

DATA FORM
ROUTINE WETLAND DETERMINATION
 (1987 COE Wetlands Delineation Manual)

Project/Site: Seneca Army Depot Applicant/Owner: NYS Office of General Svces. Investigators: Richard S. Totino, Marc Bergeron	Project No: 36890	Date: 1-Oct-1999 County: Seneca State: New York Plot ID: A-W-6
--	--------------------------	---

SOILS

Map Unit Name (Series and Phase): Iilon silty clay loam Map Symbol: Is Drainage Class: poorly drained Taxonomy (Subgroup): mesic Mollic Endoaqualfs Profile Description	Mapped Hydric Inclusion? Field Observations Confirm Mapped Type? <input checked="" type="radio"/> Yes No
---	---

Depth (Inches)	Horizon	Matrix Color (Munsell Moist)	Mottle Color (Munsell Moist)	Mottle Abundance/Contrast		Texture, Concretions, Structure, etc
2-0	Oi	10YR3/2	N/A	N/A	N/A	Silty clay loam
0-4	Bw	10YR4/1	10YR5/6	Common	Distinct	Silty clay loam
4-18+	B	10YR6/1	10YR5/6	Common	Distinct	Silty clay loam

Hydric Soil Indicators: <u>NO</u> Histosol <u>NO</u> Histic Epipedon <u>NO</u> Sulfidic Odor <u>NO</u> Aquic Moisture Regime <u>YES</u> Reducing Conditions <u>YES</u> Gleyed or Low Chroma Colors	<u>NO</u> Concretions <u>NO</u> High Organic Content in Surface Layer in Sandy Soils <u>NO</u> Organic Streaking in Sandy Soils <u>YES</u> Listed on Local Hydric Soils List <u>NO</u> Listed on National Hydric Soils List <u>NO</u> Other (Explain in Remarks)
---	---

Remarks:

WETLAND DETERMINATION

Hydrophytic Vegetation Present? <input checked="" type="radio"/> Yes No Wetland Hydrology Present? <input checked="" type="radio"/> Yes No Hydric Soils Present? <input checked="" type="radio"/> Yes No	Is the Sampling Point within the Wetland? <input checked="" type="radio"/> Yes No
--	---

Remarks:
 Drought conditions. At Wetland Delineation flag A-200

DATA FORM
ROUTINE WETLAND DETERMINATION
 (1987 COE Wetlands Delineation Manual)

Project/Site: Seneca Army Depot Applicant/Owner: NYS Office of General Svces. Investigators: Richard S. Totino, Marc Bergeron	Project No: 36890	Date: 1-Oct-1999 County: Seneca State: New York Plot ID: A-U-6
---	-------------------	---

Do Normal Circumstances exist on the site? <input checked="" type="radio"/> Yes <input type="radio"/> No Is the site significantly disturbed (Atypical Situation:)? Yes <input checked="" type="radio"/> No Is the area a potential Problem Area? Yes <input checked="" type="radio"/> No (If needed, explain on the reverse side)	Community ID: UPL Transect ID: Field Location: At Wetland Delineation flag A-200.
---	--

VEGETATION (USFWS Region No. 1)

Dominant Plant Species(Latin/Common)	Stratum	Indicator	Plant Species(Latin/Common)	Stratum	Indicator
<i>Solidago altissima</i> Golden-Rod, Tall	Herb	FACU-	<i>Crataegus crus-galli</i> Hawthorn, Cockspur	Shrub	FACU
<i>Robinia pseudoacacia</i> Locust, Black	Herb	FACU-	<i>Robinia pseudoacacia</i> Locust, Black	Shrub	FACU-
<i>Mitchella repens</i> Partridge-Berry	Herb	FACU	<i>Fraxinus americana</i> Ash, White	Shrub	FACU
<i>Toxicodendron radicans</i> Ivy, Poison	Herb	FAC	<i>Cornus foemina</i> Dogwood, Stiff	Shrub	FAC

Percent of Dominant Species that are OBL, FACW or FAC: (excluding FAC-) 2/8 = 25.00%	FAC Neutral: 0/6 = 0.00% Numeric Index: 30/8 = 3.75
---	--

Remarks:

HYDROLOGY

<p><u>NO</u> Recorded Data(Describe in Remarks): <u>N/A</u> Stream, Lake or Tide Gauge <u>N/A</u> Aerial Photographs <u>N/A</u> Other</p> <p><u>YES</u> No Recorded Data</p> <p>Field Observations</p> <p>Depth of Surface Water: N/A (in.)</p> <p>Depth to Free Water in Pit: N/A (in.)</p> <p>Depth to Saturated Soil: N/A (in.)</p>	<p>Wetland Hydrology Indicators</p> <p>Primary Indicators</p> <p><u>NO</u> Inundated <u>NO</u> Saturated in Upper 12 Inches <u>NO</u> Water Marks <u>NO</u> Drift Lines <u>NO</u> Sediment Deposits <u>NO</u> Drainage Patterns in Wetlands</p> <p>Secondary Indicators (2 or more required):</p> <p><u>NO</u> Oxidized Root Channels in Upper 12 Inches <u>NO</u> Water-Stained Leaves <u>NO</u> Local Soil Survey Data <u>NO</u> FAC-Neutral Test <u>NO</u> Other (Explain in Remarks)</p>
---	--

Remarks:
 Drought conditions.

DATA FORM
ROUTINE WETLAND DETERMINATION
 (1987 COE Wetlands Delineation Manual)

Project/Site: Seneca Army Depot Applicant/Owner: NYS Office of General Svces. Investigators: Richard S. Totino, Marc Bergeron	Project No: 36890	Date: 1-Oct-1999 County: Seneca State: New York Plot ID: A-U-6
--	--------------------------	---

SOILS

Map Unit Name (Series and Phase): Darien silt loam Map Symbol: DaA Drainage Class: somewhat poorly drained Taxonomy (Subgroup): mesic Aeris Ochraaqualfs Profile Description	Mapped Hydric Inclusion? Field Observations Confirm Mapped Type? Yes <input type="radio"/> No <input checked="" type="radio"/>
--	---

Depth (Inches)	Horizon	Matrix Color (Munsell Moist)	Mottle Color (Munsell Moist)	Mottle Abundance/Contrast		Texture, Concretions, Structure, etc
0-8	A	10YR3/2	N/A	N/A	N/A	Silty clay loam
8-18+	Bw	2.5Y4/4	2.5Y5/6	Common	Distinct	Silty clay loam

Hydric Soil Indicators:

<u>NO</u> Histosol <u>NO</u> Histic Epipedon <u>NO</u> Sulfidic Odor <u>NO</u> Aquic Moisture Regime <u>NO</u> Reducing Conditions <u>NO</u> Gleyed or Low Chroma Colors	<u>NO</u> Concretions <u>NO</u> High Organic Content in Surface Layer in Sandy Soils <u>NO</u> Organic Streaking in Sandy Soils <u>NO</u> Listed on Local Hydric Soils List <u>NO</u> Listed on National Hydric Soils List <u>NO</u> Other (Explain in Remarks)
---	--

Remarks:

WETLAND DETERMINATION

Hydrophytic Vegetation Present? Yes <input type="radio"/> No <input checked="" type="radio"/> Wetland Hydrology Present? Yes <input type="radio"/> No <input checked="" type="radio"/> Hydric Soils Present? Yes <input type="radio"/> No <input checked="" type="radio"/>	Is the Sampling Point within the Wetland? Yes <input type="radio"/> No <input checked="" type="radio"/>
---	--

Remarks:

At Wetland Delineation flag A-200.

DATA FORM
ROUTINE WETLAND DETERMINATION
(1987 COE Wetlands Delineation Manual)

Project/Site: Seneca Army Depot Applicant/Owner: NYS Office of General Svces. Investigators: Richard S. Totino, Marc Bergeron	Project No: 36890	Date: 1-Oct-1999 County: Seneca State: New York Plot ID: A-W-7
--	--------------------------	---

Do Normal Circumstances exist on the site? <input checked="" type="radio"/> Yes <input type="radio"/> No Is the site significantly disturbed (Atypical Situation:)? Yes <input checked="" type="radio"/> No Is the area a potential Problem Area? Yes <input checked="" type="radio"/> No (If needed, explain on the reverse side)	Community ID: WET Transect ID: Field Location: At Wetland Delineation flag A-536.
--	---

VEGETATION (USFWS Region No. 1)

Dominant Plant Species(Latin/Common)	Stratum	Indicator	Plant Species(Latin/Common)	Stratum	Indicator
<i>Typha latifolia</i> Cattail, Broad-Leaf	Herb	OBL	<i>Scirpus atrovirens</i> Bulrush, Green	Herb	OBL
<i>Lythrum salicaria</i> Loosestrife, Purple	Herb	FACW+	<i>Blephilia hirsuta</i> Woodmint, Hairy	Herb	FACU-
<i>Mentha arvensis</i> Mint, Field	Herb	FACW			

Percent of Dominant Species that are OBL, FACW or FAC: (excluding FAC-) 4/5 = 80.00%	FAC Neutral: 4/5 = 80.00% Numeric Index: 10/5 = 2.00
---	---

Remarks:
 No trees, saplings or vines present.

HYDROLOGY

<u>NO</u> Recorded Data(Describe in Remarks): <u>N/A</u> Stream, Lake or Tide Gauge <u>N/A</u> Aerial Photographs <u>N/A</u> Other <u>YES</u> No Recorded Data Field Observations Depth of Surface Water: N/A (in.) Depth to Free Water in Pit: N/A (in.) Depth to Saturated Soil: N/A (in.)	Wetland Hydrology Indicators Primary Indicators <u>NO</u> Inundated <u>NO</u> Saturated in Upper 12 Inches <u>NO</u> Water Marks <u>NO</u> Drift Lines <u>NO</u> Sediment Deposits <u>NO</u> Drainage Patterns in Wetlands Secondary Indicators (2 or more required): <u>YES</u> Oxidized Root Channels in Upper 12 Inches <u>NO</u> Water-Stained Leaves <u>NO</u> Local Soil Survey Data <u>YES</u> FAC-Neutral Test <u>NO</u> Other (Explain in Remarks)
--	---

Remarks:
 Drought conditions at site.

DATA FORM
ROUTINE WETLAND DETERMINATION
 (1987 COE Wetlands Delineation Manual)

Project/Site: Seneca Army Depot Applicant/Owner: NYS Office of General Svces. Investigators: Richard S. Totino, Marc Bergeron	Project No: 36890	Date: 1-Oct-1999 County: Seneca State: New York Plot ID: A-W-7
--	--------------------------	---

SOILS

Map Unit Name (Series and Phase): Illion silty clay loam Map Symbol: Is Drainage Class: poorly drained Taxonomy (Subgroup): mesic Mollic Endoaqualls Profile Description	Mapped Hydric Inclusion? Field Observations Confirm Mapped Type? Yes <input type="radio"/> No <input checked="" type="radio"/>
--	---

Depth (Inches)	Horizon	Matrix Color (Munsell Moist)	Mottle Color (Munsell Moist)	Mottle Abundance/Contrast	Texture, Concretions, Structure, etc
0-10	A	10YR2/1	10YR3/3	Few Distinct	Silty clay loam
10-18+	Bw	10YR4/1	10YR4/4	Many Distinct	Silty clay loam

Hydric Soil Indicators: <u>NO</u> Histosol <u>NO</u> Histic Epipedon <u>NO</u> Sulfidic Odor <u>NO</u> Aquic Moisture Regime <u>YES</u> Reducing Conditions <u>YES</u> Gleyed or Low Chroma Colors	<u>NO</u> Concretions <u>NO</u> High Organic Content in Surface Layer in Sandy Soils <u>NO</u> Organic Streaking in Sandy Soils <u>YES</u> Listed on Local Hydric Soils List <u>NO</u> Listed on National Hydric Soils List <u>NO</u> Other (Explain in Remarks)
---	---

Remarks:

WETLAND DETERMINATION

Hydrophytic Vegetation Present? <input checked="" type="radio"/> Yes <input type="radio"/> No Wetland Hydrology Present? <input checked="" type="radio"/> Yes <input type="radio"/> No Hydric Soils Present? <input checked="" type="radio"/> Yes <input type="radio"/> No	Is the Sampling Point within the Wetland? <input checked="" type="radio"/> Yes <input type="radio"/> No
--	---

Remarks:
 Drought conditions at site. At Wetland Delineation flag A-536.

ROUTINE WETLAND DETERMINATION
(1987 COE Wetlands Delineation Manual)

Project/Site: Seneca Army Depot Applicant/Owner: NYS Office of General Svces. Investigators: Richard S. Totino, Marc Bergeron	Project No: 36890	Date: 1-Oct-1999 County: Seneca State: New York Plot ID: A-U-7
--	--------------------------	---

Do Normal Circumstances exist on the site? Yes <input checked="" type="radio"/> No <input type="radio"/> Is the site significantly disturbed (Atypical Situation:)? Yes <input type="radio"/> No <input checked="" type="radio"/> Is the area a potential Problem Area? Yes <input type="radio"/> No <input checked="" type="radio"/> (If needed, explain on the reverse side)	Community ID: UPL Transect ID: Field Location: At Wetland Delineation flag A-536.
--	---

VEGETATION (USFWS Region No. 1)

Dominant Plant Species(Latin/Common)	Stratum	Indicator	Plant Species(Latin/Common)	Stratum	Indicator
<i>Elaeagnus angustifolia</i> Olive, Russian	Shrub	FACU	<i>Phleum pratense</i> Timothy	Herb	FACU
<i>Cornus foemina</i> Dogwood, Stiff	Shrub	FAC	<i>Hieracium gronovii</i> Hawkweed, Gronov's	Herb	UPL
<i>Solidago odora</i> Goldenrod, Sweet	Herb	NI	<i>Sonchus oleraceus</i> Sowthistle, Common	Herb	UPL
<i>Solidago altissima</i> Golden-Rod, Tall	Herb	FACU-	<i>Fragaria virginiana</i> Strawberry, Virginia	Herb	FACU
<i>Daucus carota</i> Wild Carrot	Herb	NI			

Percent of Dominant Species that are OBL, FACW or FAC: (excluding FAC-) 1/7 = 14.29%	FAC Neutral: 0/6 = 0.00% Numeric Index: 29/7 = 4.14
---	--

Remarks:
No trees, saplings or vines present.

HYDROLOGY

<u>NO</u> Recorded Data(Describe in Remarks): <u>N/A</u> Stream, Lake or Tide Gauge <u>N/A</u> Aerial Photographs <u>N/A</u> Other <u>YES</u> No Recorded Data Field Observations Depth of Surface Water: N/A (in.) Depth to Free Water in Pit: N/A (in.) Depth to Saturated Soil: N/A (in.)	Wetland Hydrology Indicators Primary Indicators <u>NO</u> Inundated <u>NO</u> Saturated in Upper 12 Inches <u>NO</u> Water Marks <u>NO</u> Drift Lines <u>NO</u> Sediment Deposits <u>NO</u> Drainage Patterns in Wetlands Secondary Indicators (2 or more required): <u>NO</u> Oxidized Root Channels in Upper 12 Inches <u>NO</u> Water-Stained Leaves <u>NO</u> Local Soil Survey Data <u>NO</u> FAC-Neutral Test <u>NO</u> Other (Explain in Remarks)
--	---

Remarks:
Drought conditions.

DATA FORM
ROUTINE WETLAND DETERMINATION
 (1987 COE Wetlands Delineation Manual)

Project/Site: Seneca Army Depot Applicant/Owner: NYS Office of General Svces. Investigators: Richard S. Totino, Marc Bergeron	Project No: 36890	Date: 1-Oct-1999 County: Seneca State: New York Plot ID: A-U-7
--	--------------------------	---

SOILS

Map Unit Name (Series and Phase): Darien silt loam Map Symbol: DaA Drainage Class: somewhat poorly drained Taxonomy (Subgroup): mesic Aeric Ochraaqualfs	Mapped Hydric Inclusion? Field Observations Confirm Mapped Type? Yes <input type="radio"/> No <input checked="" type="radio"/>
--	---

Depth (Inches)	Horizon	Matrix Color (Munsell Moist)	Mottle Color (Munsell Moist)	Mottle Abundance/Contrast	Mottle	Texture, Concretions, Structure, etc
0-6	A	10YR5/2	N/A	N/A	N/A	Silty clay loam
6-18+	Bw	10YR4/1	10YR5/3	Common	Distinct	Silty clay loam

Hydric Soil Indicators:

<u>NO</u> Histosol <u>NO</u> Histic Epipedon <u>NO</u> Sulfidic Odor <u>NO</u> Aquic Moisture Regime <u>NO</u> Reducing Conditions <u>NO</u> Gleyed or Low Chroma Colors	<u>NO</u> Concretions <u>NO</u> High Organic Content in Surface Layer in Sandy Soils <u>NO</u> Organic Streaking in Sandy Soils <u>NO</u> Listed on Local Hydric Soils List <u>NO</u> Listed on National Hydric Soils List <u>NO</u> Other (Explain in Remarks)
---	--

Remarks:

WETLAND DETERMINATION

Hydrophytic Vegetation Present? Yes <input type="radio"/> No <input checked="" type="radio"/> Wetland Hydrology Present? Yes <input type="radio"/> No <input checked="" type="radio"/> Hydric Soils Present? Yes <input type="radio"/> No <input checked="" type="radio"/>	Is the Sampling Point within the Wetland? Yes <input type="radio"/> No <input checked="" type="radio"/>
---	--

Remarks:

Drought conditions at site. At Wetland Delineation flag A-536.

DATA FORM
ROUTINE WETLAND DETERMINATION
 (1987 COE Wetlands Delineation Manual)

Project/Site: Seneca Army Depot Applicant/Owner: NYS Office of General Svces. Investigators: Richard S. Totino, Marc Bergeron	Project No: 36890	Date: 1-Oct-1999 County: Seneca State: New York Plot ID: A-W-8
--	--------------------------	---

Do Normal Circumstances exist on the site? Yes <input type="radio"/> No <input type="radio"/> Is the site significantly disturbed (Atypical Situation:)? Yes <input type="radio"/> No <input checked="" type="radio"/> Is the area a potential Problem Area? Yes <input type="radio"/> No <input checked="" type="radio"/> (If needed, explain on the reverse side)	Community ID: WET Transect ID: Field Location: At Wetland Delineation flag A-583.
---	---

VEGETATION (USFWS Region No. 1)

Dominant Plant Species(Latin/Common)	Stratum	Indicator	Plant Species(Latin/Common)	Stratum	Indicator
<i>Typha latifolia</i> Cattail, Broad-Leaf	Herb	OBL	<i>Agrostis alba</i> Redtop	Herb	FACW
<i>Lythrum salicaria</i> Loosestrife, Purple	Herb	FACW+	<i>Cornus foemina</i> Dogwood, Stiff	Herb	FAC
<i>Scirpus atrovirens</i> Bulrush, Green	Herb	OBL			

Percent of Dominant Species that are OBL, FACW or FAC: (excluding FAC-) 5/5 = 100.00%	FAC Neutral: 4/4 = 100.00% Numeric Index: 9/5 = 1.80
--	---

Remarks:
 No trees, saplings or vines present.

HYDROLOGY

<p><u>NO</u> Recorded Data(Describe in Remarks): <u>N/A</u> Stream, Lake or Tide Gauge <u>N/A</u> Aerial Photographs <u>N/A</u> Other</p> <p><u>YES</u> No Recorded Data</p> <p>Field Observations</p> <p style="margin-left: 20px;">Depth of Surface Water: N/A (in.)</p> <p style="margin-left: 20px;">Depth to Free Water in Pit: N/A (in.)</p> <p style="margin-left: 20px;">Depth to Saturated Soil: N/A (in.)</p>	<p>Wetland Hydrology Indicators</p> <p>Primary Indicators</p> <p><u>NO</u> Inundated</p> <p><u>NO</u> Saturated in Upper 12 Inches</p> <p><u>NO</u> Water Marks</p> <p><u>NO</u> Drift Lines</p> <p><u>NO</u> Sediment Deposits</p> <p><u>NO</u> Drainage Patterns in Wetlands</p> <p>Secondary Indicators (2 or more required):</p> <p><u>YES</u> Oxidized Root Channels in Upper 12 Inches</p> <p><u>NO</u> Water-Stained Leaves</p> <p><u>NO</u> Local Soil Survey Data</p> <p><u>YES</u> FAC-Neutral Test</p> <p><u>NO</u> Other (Explain in Remarks)</p>
--	--

Remarks:
 Drought conditions at site.

DATA FORM
ROUTINE WETLAND DETERMINATION
 (1987 COE Wetlands Delineation Manual)

Project/Site: Seneca Army Depot Applicant/Owner: NYS Office of General Svces. Investigators: Richard S. Totino, Marc Bergeron	Project No: 36890	Date: 1-Oct-1999 County: Seneca State: New York Plot ID: A-W-8
--	--------------------------	---

SOILS

Map Unit Name (Series and Phase): Iilon silty clay loam Map Symbol: Is Drainage Class: poorly drained Taxonomy (Subgroup): mesic Mollic Endoaqualfs Profile Description	Mapped Hydric Inclusion? Field Observations Confirm Mapped Type? Yes <input type="radio"/> No <input checked="" type="radio"/>
---	---

Depth (Inches)	Horizon	Matrix Color (Munsell Moist)	Mottle Color (Munsell Moist)	Mottle Abundance/Contrast	Texture, Concretions, Structure, etc
0-10	A	10YR2/1	10YR3/3	Few Faint	Silty clay loam
10-18+	B	10YR5/1	10YR5/6	Many Distinct	Silty clay loam

Hydric Soil Indicators: <u>NO</u> Histosol <u>NO</u> Histic Epipedon <u>NO</u> Sulfidic Odor <u>NO</u> Aquic Moisture Regime <u>YES</u> Reducing Conditions <u>YES</u> Gleyed or Low Chroma Colors	<u>NO</u> Concretions <u>NO</u> High Organic Content in Surface Layer in Sandy Soils <u>NO</u> Organic Streaking in Sandy Soils <u>YES</u> Listed on Local Hydric Soils List <u>NO</u> Listed on National Hydric Soils List <u>NO</u> Other (Explain in Remarks)
---	---

Remarks:

WETLAND DETERMINATION

Hydrophytic Vegetation Present? <input checked="" type="radio"/> Yes <input type="radio"/> No Wetland Hydrology Present? <input checked="" type="radio"/> Yes <input type="radio"/> No Hydric Soils Present? <input checked="" type="radio"/> Yes <input type="radio"/> No	Is the Sampling Point within the Wetland? <input checked="" type="radio"/> Yes <input type="radio"/> No
--	---

Remarks:
 Drought conditions at site. At Wetland Delineation flag A-583.

DATA FORM
ROUTINE WETLAND DETERMINATION
 (1987 COE Wetlands Delineation Manual)

Project/Site: Seneca Army Depot Applicant/Owner: NYS Office of General Svces. Investigators: Richard S. Totino, Marc Bergeron	Project No: 36890	Date: 1-Oct-1999 County: Seneca State: New York Plot ID: A-U-8
--	--------------------------	---

Do Normal Circumstances exist on the site? <input checked="" type="radio"/> Yes <input type="radio"/> No Is the site significantly disturbed (Atypical Situation:)? Yes <input checked="" type="radio"/> No Is the area a potential Problem Area? Yes <input checked="" type="radio"/> No (If needed, explain on the reverse side)	Community ID: UPL Transect ID: Field Location: At Wetland Delineation flag A-583.
--	---

VEGETATION (USFWS Region No. 1)

Dominant Plant Species(Latin/Common)	Stratum	Indicator	Plant Species(Latin/Common)	Stratum	Indicator
<i>Cornus stolonifera</i>	Shrub	FACW+	<i>Solidago altissima</i>	Herb	FACU-
Dogwood, Red-Osier			Golden-Rod, Tall		
<i>Vitis aestivalis</i>	Vine	FACU	<i>Phleum pratense</i>	Herb	FACU
Grape, Summer			Timothy		
<i>Agrostis alba</i>	Herb	FACW	<i>Cornus stolonifera</i>	Herb	FACW+
Redtop			Dogwood, Red-Osier		

Percent of Dominant Species that are OBL, FACW or FAC: (excluding FAC-) 3/6 = 50.00%	FAC Neutral: 3/6 = 50.00% Numeric Index: 18/6 = 3.00
--	---

Remarks:
 No trees or saplings present.

HYDROLOGY

<u>NO</u> Recorded Data(Describe in Remarks): <u>N/A</u> Stream, Lake or Tide Gauge <u>N/A</u> Aerial Photographs <u>N/A</u> Other <u>YES</u> No Recorded Data Field Observations Depth of Surface Water: N/A (in.) Depth to Free Water in Pit: N/A (in.) Depth to Saturated Soil: N/A (in.)	Wetland Hydrology Indicators Primary Indicators <u>NO</u> Inundated <u>NO</u> Saturated in Upper 12 Inches <u>NO</u> Water Marks <u>NO</u> Drift Lines <u>NO</u> Sediment Deposits <u>NO</u> Drainage Patterns in Wetlands Secondary Indicators (2 or more required): <u>NO</u> Oxidized Root Channels in Upper 12 Inches <u>NO</u> Water-Stained Leaves <u>NO</u> Local Soil Survey Data <u>NO</u> FAC-Neutral Test <u>NO</u> Other (Explain in Remarks)
---	---

Remarks:
 Drought conditions at site.

ROUTINE WETLAND DETERMINATION
(1987 COE Wetlands Delineation Manual)

Project/Site: Seneca Army Depot Applicant/Owner: NYS Office of General Svces. Investigators: Richard S. Totino, Marc Bergeron	Project No: 36890	Date: 1-Oct-1999 County: Seneca State: New York Plot ID: A-U-8
--	--------------------------	---

SOILS

Map Unit Name (Series and Phase): Darien silt loam Map Symbol: DaA Drainage Class: somewhat poorly drained Taxonomy (Subgroup): mesic Aeric Ochraeaqualfs Profile Description	Mapped Hydric Inclusion? Field Observations Confirm Mapped Type? Yes <input type="radio"/> No <input checked="" type="radio"/>
---	---

Depth (Inches)	Horizon	Matrix Color (Munsell Moist)	Mottle Color (Munsell Moist)	Mottle Abundance/Contrast	Texture, Concretions, Structure, etc
0-8	A	10YR5/3	10YR5/6	Few Distinct	Silty clay loam
8-18+	Bw	10YR4/3	10YR5/6	Common Distinct	Silty clay loam

Hydric Soil Indicators: <u>NO</u> Histosol <u>NO</u> Histic Epipedon <u>NO</u> Sulfidic Odor <u>NO</u> Aquic Moisture Regime <u>NO</u> Reducing Conditions <u>NO</u> Gleyed or Low Chroma Colors	<u>NO</u> Concretions <u>NO</u> High Organic Content in Surface Layer in Sandy Soils <u>NO</u> Organic Streaking in Sandy Soils <u>NO</u> Listed on Local Hydric Soils List <u>NO</u> Listed on National Hydric Soils List <u>NO</u> Other (Explain in Remarks)
---	--

Remarks:

WETLAND DETERMINATION

Hydrophytic Vegetation Present? Yes <input type="radio"/> No <input checked="" type="radio"/> Wetland Hydrology Present? Yes <input type="radio"/> No <input checked="" type="radio"/> Hydric Soils Present? Yes <input type="radio"/> No <input checked="" type="radio"/>	Is the Sampling Point within the Wetland? Yes <input type="radio"/> No <input checked="" type="radio"/>
---	--

Remarks:
Drought conditions at site. At Wetland Delineation flag A-583.

DATA FORM
ROUTINE WETLAND DETERMINATION
 (1987 COE Wetlands Delineation Manual)

Project/Site: Seneca Army Depot Applicant/Owner: NYS Office of General Svces. Investigators: Richard S. Totino, Marc Bergeron	Project No: 36890	Date: 6-Oct-1999 County: Seneca State: New York Plot ID: A-W-9
---	-------------------	---

Do Normal Circumstances exist on the site? <input checked="" type="radio"/> Yes <input type="radio"/> No Is the site significantly disturbed (Atypical Situation:)? <input type="radio"/> Yes <input checked="" type="radio"/> No Is the area a potential Problem Area? (If needed, explain on the reverse side) <input type="radio"/> Yes <input checked="" type="radio"/> No	Community ID: WET Transect ID: Field Location: At Wetland Delineation flag A-630
---	---

VEGETATION (USFWS Region No. 1)

Dominant Plant Species(Latin/Common)	Stratum	Indicator	Plant Species(Latin/Common)	Stratum	Indicator
<i>Onoclea sensibilis</i>	Herb	FACW	<i>Viburnum recognitum</i>	Shrub	FACW-
Fern,Sensitive			Arrow-Wood,Northern		
<i>Fraxinus pennsylvanica</i>	Shrub	FACW	<i>Cornus amomum</i>	Shrub	FACW
Ash,Green			Dogwood,Silky		
<i>Salix nigra</i>	Shrub	FACW+	<i>Vitis aestivalis</i>	Vine	FACU
Willow,Black			Grape,Summer		

Percent of Dominant Species that are OBL, FACW or FAC: (excluding FAC-) 5/6 = 83.33%	FAC Neutral: 5/6 = 83.33% Numeric Index: 14/6 = 2.33
---	---

Remarks:
 No trees present. F. pennsylvanica occurred as sapling.

HYDROLOGY

<p><u>NO</u> Recorded Data(Describe in Remarks): <u>N/A</u> Stream, Lake or Tide Gauge <u>N/A</u> Aerial Photographs <u>N/A</u> Other</p> <p><u>YES</u> No Recorded Data</p> <p>Field Observations</p> <p>Depth of Surface Water: N/A (in.) Depth to Free Water in Pit: N/A (in.) Depth to Saturated Soil: N/A (in.)</p>	<p>Wetland Hydrology Indicators</p> <p>Primary Indicators <u>NO</u> Inundated <u>NO</u> Saturated in Upper 12 Inches <u>YES</u> Water Marks <u>NO</u> Drift Lines <u>NO</u> Sediment Deposits <u>NO</u> Drainage Patterns in Wetlands</p> <p>Secondary Indicators (2 or more required): <u>YES</u> Oxidized Root Channels in Upper 12 Inches <u>YES</u> Water-Stained Leaves <u>NO</u> Local Soil Survey Data <u>YES</u> FAC-Neutral Test <u>NO</u> Other (Explain in Remarks)</p>
--	--

Remarks:
 Drought conditions at site.

DATA FORM
ROUTINE WETLAND DETERMINATION
 (1987 COE Wetlands Delineation Manual)

Project/Site: Seneca Army Depot Applicant/Owner: NYS Office of General Svces. Investigators: Richard S. Totino, Marc Bergeron	Project No: 36890	Date: 6-Oct-1999 County: Seneca State: New York Plot ID: A-W-9
--	--------------------------	---

SOILS

Map Unit Name (Series and Phase): Iilon silty clay loam Map Symbol: Is Drainage Class: poorly drained Taxonomy (Subgroup): mesic Mollic Endoaqualfs Profile Description	Mapped Hydric Inclusion? Field Observations Confirm Mapped Type? Yes <input type="radio"/> No <input checked="" type="radio"/>
---	---

Depth (Inches)	Horizon	Matrix Color (Munsell Moist)	Mottle Color (Munsell Moist)	Mottle Abundance/Contrast	Mottle	Texture, Concretions, Structure, etc
0-6	A	10YR3/1	N/A	N/A	N/A	Silty clay loam
6-18+	B	10YR5/2	10YR5/6	Common	Distinct	Silty clay loam

Hydric Soil Indicators: <u>NO</u> Histosol <u>NO</u> Histic Epipedon <u>NO</u> Sulfidic Odor <u>NO</u> Aquic Moisture Regime <u>YES</u> Reducing Conditions <u>YES</u> Gleyed or Low Chroma Colors	<u>NO</u> Concretions <u>NO</u> High Organic Content in Surface Layer in Sandy Soils <u>NO</u> Organic Streaking in Sandy Soils <u>YES</u> Listed on Local Hydric Soils List <u>NO</u> Listed on National Hydric Soils List <u>NO</u> Other (Explain in Remarks)
---	---

Remarks:
 Some oxidized rhizospheres in A horizon.

WETLAND DETERMINATION

Hydrophytic Vegetation Present? <input checked="" type="radio"/> Yes No Wetland Hydrology Present? <input checked="" type="radio"/> Yes No Hydric Soils Present? <input checked="" type="radio"/> Yes No	Is the Sampling Point within the Wetland? <input checked="" type="radio"/> Yes No
---	--

Remarks:
 Drought conditions at site. At Wetland Delineation flag A-630.

DATA FORM
ROUTINE WETLAND DETERMINATION
 (1987 COE Wetlands Delineation Manual)

Project/Site: Seneca Army Depot Applicant/Owner: NYS Office of General Svces. Investigators: Richard S. Totino, Marc Bergeron	Project No: 36890	Date: 6-Oct-1999 County: Seneca State: New York Plot ID: A-U-10
--	--------------------------	--

Do Normal Circumstances exist on the site? <input checked="" type="radio"/> Yes <input type="radio"/> No Is the site significantly disturbed (Atypical Situation:)? <input checked="" type="radio"/> Yes <input type="radio"/> No Is the area a potential Problem Area? <input checked="" type="radio"/> Yes <input type="radio"/> No (If needed, explain on the reverse side)	Community ID: UPL Transect ID: Field Location: At Wetland Delineation flag A-630.
--	---

VEGETATION (USFWS Region No. 1)

Dominant Plant Species(Latin/Common)	Stratum	Indicator	Plant Species(Latin/Common)	Stratum	Indicator
<i>Crataegus crus-galli</i>	Shrub	FACU	<i>Phleum pratense</i>	Herb	FACU
Hawthorn, Cockspur			Timothy		
<i>Fraxinus pennsylvanica</i>	Shrub	FACW	<i>Hieracium gronovii</i>	Herb	UPL
Ash, Green			Hawkweed, Gronov's		
<i>Cornus foemina</i>	Shrub	FAC	<i>Rudbeckia hirta</i>	Herb	FACU-
Dogwood, Stiff			Susan, Black-Eyed		
<i>Solidago altissima</i>	Herb	FACU-	<i>Daucus carota</i>	Herb	NI
Golden-Rod, Tall			Wild Carrot		

Percent of Dominant Species that are OBL, FACW or FAC: (excluding FAC-) 2/7 = 28.57%	FAC Neutral: 1/6 = 16.67% Numeric Index: 26/7 = 3.71
--	---

Remarks:
 No trees, vines or saplings present.

HYDROLOGY

<p><u>NO</u> Recorded Data(Describe in Remarks): <u>N/A</u> Stream, Lake or Tide Gauge <u>N/A</u> Aerial Photographs <u>N/A</u> Other</p> <p><u>YES</u> No Recorded Data</p> <p>Field Observations</p> <p>Depth of Surface Water: N/A (in.) Depth to Free Water in Pit: N/A (in.) Depth to Saturated Soil: N/A (in.)</p>	<p>Wetland Hydrology Indicators</p> <p>Primary Indicators</p> <p><u>NO</u> Inundated <u>NO</u> Saturated in Upper 12 Inches <u>NO</u> Water Marks <u>NO</u> Drift Lines <u>NO</u> Sediment Deposits <u>NO</u> Drainage Patterns in Wetlands</p> <p>Secondary Indicators (2 or more required):</p> <p><u>NO</u> Oxidized Root Channels in Upper 12 Inches <u>NO</u> Water-Stained Leaves <u>NO</u> Local Soil Survey Data <u>NO</u> FAC-Neutral Test <u>NO</u> Other (Explain in Remarks)</p>
--	--

Remarks:
 Drought conditions at site.

DATA FORM
ROUTINE WETLAND DETERMINATION
 (1987 COE Wetlands Delineation Manual)

Project/Site: Seneca Army Depot Applicant/Owner: NYS Office of General Svces. Investigators: Richard S. Totino, Marc Bergeron	Project No: 36890	Date: 6-Oct-1999 County: Seneca State: New York Plot ID: A-U-10
--	--------------------------	--

SOILS

Map Unit Name (Series and Phase): Darien silt loam Map Symbol: DaA Drainage Class: somewhat poorly drained Taxonomy (Subgroup): mesic Aeric Ochraoaqualfs Profile Description	Mapped Hydric Inclusion? Field Observations Confirm Mapped Type? Yes <input type="radio"/> No <input checked="" type="radio"/>
---	---

Depth (Inches)	Horizon	Matrix Color (Munsell Moist)	Mottle Color (Munsell Moist)	Mottle Abundance/Contrast		Texture, Concretions, Structure, etc
0-8	A	10YR3/1	N/A	N/A	N/A	Silty clay loam
8-18+	B	10YR4/3	10YR5/6	Common	Distinct	Silty clay loam

Hydric Soil Indicators:

<u>NO</u> Histosol <u>NO</u> Histic Epipedon <u>NO</u> Sulfidic Odor <u>NO</u> Aquic Moisture Regime <u>NO</u> Reducing Conditions <u>NO</u> Gleyed or Low Chroma Colors	<u>NO</u> Concretions <u>NO</u> High Organic Content in Surface Layer in Sandy Soils <u>NO</u> Organic Streaking in Sandy Soils <u>NO</u> Listed on Local Hydric Soils List <u>NO</u> Listed on National Hydric Soils List <u>NO</u> Other (Explain in Remarks)
---	--

Remarks:
 No oxidized rhizospheres. Some depletions in B horizon (10YR 5/1).

WETLAND DETERMINATION

Hydrophytic Vegetation Present? Yes <input type="radio"/> No <input checked="" type="radio"/> Wetland Hydrology Present? Yes <input type="radio"/> No <input checked="" type="radio"/> Hydric Soils Present? Yes <input type="radio"/> No <input checked="" type="radio"/>	Is the Sampling Point within the Wetland? Yes <input type="radio"/> No <input checked="" type="radio"/>
--	---

Remarks:
 Drought conditions at site. At Wetland Delineation flag A-630.

DATA FORM
ROUTINE WETLAND DETERMINATION
 (1987 COE Wetlands Delineation Manual)

Project/Site: Seneca Army Depot Applicant/Owner: NYS Office of General Svces. Investigators: Richard S. Totino, Marc Bergeron	Project No: 36890	Date: 6-Oct-1999 County: Seneca State: New York Plot ID: A-W-10
--	--------------------------	--

Do Normal Circumstances exist on the site? <input checked="" type="radio"/> Yes <input type="radio"/> No Is the site significantly disturbed (Atypical Situation:)? Yes <input type="radio"/> Yes <input checked="" type="radio"/> No Is the area a potential Problem Area? Yes <input type="radio"/> Yes <input checked="" type="radio"/> No (If needed, explain on the reverse side)	Community ID: WET Transect ID: Field Location: At Wetland Delineation flag A-689.
---	---

VEGETATION (USFWS Region No. 1)

Dominant Plant Species(Latin/Common)	Stratum	Indicator	Plant Species(Latin/Common)	Stratum	Indicator
<i>Fraxinus pennsylvanica</i> Ash, Green	Tree	FACW	<i>Viburnum recognitum</i> Arrow-Wood, Northern	Shrub	FACW-
<i>Fraxinus pennsylvanica</i> Ash, Green	Shrub	FACW	<i>Cornus foemina</i> Dogwood, Stiff	Shrub	FAC
<i>Crataegus crus-galli</i> Hawthorn, Cockspur	Shrub	FACU	<i>Onoclea sensibilis</i> Fern, Sensitive	Shrub	FACW
<i>Acer saccharinum</i> Maple, Silver	Shrub	FACW			

Percent of Dominant Species that are OBL, FACW or FAC: (excluding FAC-) 6/7 = 85.71%	FAC Neutral: 5/6 = 83.33% Numeric Index: 17/7 = 2.43
---	---

Remarks:
 F. pennsylvanica occurred as tree and sapling. No vines present.

HYDROLOGY

<p><u>NO</u> Recorded Data(Describe in Remarks): <u>N/A</u> Stream, Lake or Tide Gauge <u>N/A</u> Aerial Photographs <u>N/A</u> Other</p> <p><u>YES</u> No Recorded Data</p> <p>Field Observations</p> <p style="margin-left: 40px;">Depth of Surface Water: N/A (in.)</p> <p style="margin-left: 40px;">Depth to Free Water in Pit: N/A (in.)</p> <p style="margin-left: 40px;">Depth to Saturated Soil: N/A (in.)</p>	<p>Wetland Hydrology Indicators</p> <p>Primary Indicators</p> <p><u>NO</u> Inundated <u>NO</u> Saturated in Upper 12 Inches <u>NO</u> Water Marks <u>NO</u> Drift Lines <u>NO</u> Sediment Deposits <u>YES</u> Drainage Patterns in Wetlands</p> <p>Secondary Indicators (2 or more required):</p> <p><u>YES</u> Oxidized Root Channels in Upper 12 Inches <u>NO</u> Water-Stained Leaves <u>NO</u> Local Soil Survey Data <u>YES</u> FAC-Neutral Test <u>NO</u> Other (Explain in Remarks)</p>
---	---

Remarks:
 Drought conditions at site. Wetland has drainage patterns and stained areas. Hummocks present.

DATA FORM
ROUTINE WETLAND DETERMINATION
 (1987 COE Wetlands Delineation Manual)

Project/Site: Seneca Army Depot Applicant/Owner: NYS Office of General Svces. Investigators: Richard S. Totino, Marc Bergeron	Project No: 36890	Date: 6-Oct-1999 County: Seneca State: New York Plot ID: A-W-10
--	--------------------------	--

SOILS

Map Unit Name (Series and Phase): Illion silty clay loam Map Symbol: ls Drainage Class: poorly drained Taxonomy (Subgroup): mesic Mollic Endoaqualfs Profile Description	Mapped Hydric Inclusion? Field Observations Confirm Mapped Type? Yes <input type="radio"/> No <input checked="" type="radio"/>
--	---

Depth (Inches)	Horizon	Matrix Color (Munsell Moist)	Mottle Color (Munsell Moist)	Mottle Abundance/Contrast		Texture, Concretions, Structure, etc
0-6	A	10YR2/1	N/A	N/A	N/A	Silty clay loam
6-18+	B	10YR5/1	10YR5/6	Many	Distinct	Silty clay loam

Hydric Soil Indicators: <u>NO</u> Histosol <u>NO</u> Histic Epipedon <u>NO</u> Sulfidic Odor <u>NO</u> Aquic Moisture Regime <u>YES</u> Reducing Conditions <u>YES</u> Gleyed or Low Chroma Colors	<u>NO</u> Concretions <u>NO</u> High Organic Content in Surface Layer in Sandy Soils <u>NO</u> Organic Streaking in Sandy Soils <u>YES</u> Listed on Local Hydric Soils List <u>NO</u> Listed on National Hydric Soils List <u>NO</u> Other (Explain in Remarks)
---	---

Remarks:
 Oxidized rhizospheres present.

WETLAND DETERMINATION

Hydrophytic Vegetation Present? <input checked="" type="radio"/> Yes No Wetland Hydrology Present? <input checked="" type="radio"/> Yes No Hydric Soils Present? <input checked="" type="radio"/> Yes No	Is the Sampling Point within the Wetland? <input checked="" type="radio"/> Yes No
--	---

Remarks:
 Drought conditions at site. At Wetland Delineation flag A-689.

DATA FORM
ROUTINE WETLAND DETERMINATION
 (1987 COE Wetlands Delineation Manual)

Project/Site: Seneca Army Depot Applicant/Owner: NYS Office of General Svces. Investigators: Richard S. Totino, Marc Bergeron	Project No: 36890	Date: 6-Oct-1999 County: Seneca State: New York Plot ID: A-U-10
--	--------------------------	--

Do Normal Circumstances exist on the site? <input checked="" type="radio"/> Yes <input type="radio"/> No Is the site significantly disturbed (Atypical Situation:)? <input type="radio"/> Yes <input checked="" type="radio"/> No Is the area a potential Problem Area? <input type="radio"/> Yes <input checked="" type="radio"/> No (If needed, explain on the reverse side)	Community ID: UPL Transect ID: Field Location: At Wetland Delineation flag A-689.
---	---

VEGETATION (USFWS Region No. 1)

Dominant Plant Species(Latin/Common)	Stratum	Indicator	Plant Species(Latin/Common)	Stratum	Indicator
<i>Crataegus crus-galli</i>	Shrub	FACU	<i>Daucus carota</i>	Herb	NI
Hawthorn, Cockspur			Wild Carrot		
<i>Fraxinus pennsylvanica</i>	Shrub	FACW	<i>Phleum pratense</i>	Herb	FACU
Ash, Green			Timothy		
<i>Cornus foemina</i>	Shrub	FAC	<i>Agrostis alba</i>	Herb	FACW
Dogwood, Stiff			Redtop		
<i>Toxicodendron radicans</i>	Herb	FAC	<i>Solidago altissima</i>	Herb	FACU-
Ivy, Poison			Golden-Rod, Tall		

Percent of Dominant Species that are OBL, FACW or FAC: (excluding FAC-) 4/7 = 57.14%	FAC Neutral: 2/5 = 40.00% Numeric Index: 22/7 = 3.14
---	---

Remarks:
 No trees, saplings or vines.

HYDROLOGY

<p><u>NO</u> Recorded Data(Describe in Remarks): <u>N/A</u> Stream, Lake or Tide Gauge <u>N/A</u> Aerial Photographs <u>N/A</u> Other</p> <p><u>YES</u> No Recorded Data</p> <p>Field Observations</p> <p>Depth of Surface Water: N/A (in.) Depth to Free Water in Pit: N/A (in.) Depth to Saturated Soil: N/A (in.)</p>	<p>Wetland Hydrology Indicators</p> <p>Primary Indicators</p> <p><u>NO</u> Inundated <u>NO</u> Saturated in Upper 12 Inches <u>NO</u> Water Marks <u>NO</u> Drift Lines <u>NO</u> Sediment Deposits <u>NO</u> Drainage Patterns in Wetlands</p> <p>Secondary Indicators (2 or more required):</p> <p><u>NO</u> Oxidized Root Channels in Upper 12 Inches <u>NO</u> Water-Stained Leaves <u>NO</u> Local Soil Survey Data <u>NO</u> FAC-Neutral Test <u>NO</u> Other (Explain in Remarks)</p>
--	--

Remarks:
 Less hummocky in this location (compared to A-W-10). No staining. Drought conditions at site.

DATA FORM
ROUTINE WETLAND DETERMINATION
(1987 COE Wetlands Delineation Manual)

Project/Site: Seneca Army Depot Applicant/Owner: NYS Office of General Svces. Investigators: Richard S. Totino, Marc Bergeron	Project No: 36890	Date: 6-Oct-1999 County: Seneca State: New York Plot ID: A-U-10
--	--------------------------	--

SOILS

Map Unit Name (Series and Phase): Darien silt loam		Drainage Class: somewhat poorly drained		Mapped Hydric Inclusion?		
Map Symbol: DaA		Taxonomy (Subgroup): mesic Aeric Ochraaqualfs		Field Observations Confirm Mapped Type? Yes <input type="radio"/> No <input checked="" type="radio"/>		
Profile Description						
Depth (Inches)	Horizon	Matrix Color (Munsell Moist)	Mottle Color (Munsell Moist)	Mottle Abundance/Contrast	Mottle Contrast	Texture, Concretions, Structure, etc
0-6	A	10YR3/1	N/A	N/A	N/A	Silty clay loam
6-18+	B	10YR4/1	10YR5/6	Common	Distinct	Silty clay loam

Hydric Soil Indicators:

<u>NO</u> Histosol	<u>NO</u> Concretions
<u>NO</u> Histic Epipedon	<u>NO</u> High Organic Content in Surface Layer in Sandy Soils
<u>NO</u> Sulfidic Odor	<u>NO</u> Organic Streaking in Sandy Soils
<u>NO</u> Aquic Moisture Regime	<u>NO</u> Listed on Local Hydric Soils List
<u>NO</u> Reducing Conditions	<u>NO</u> Listed on National Hydric Soils List
<u>NO</u> Gleyed or Low Chroma Colors	<u>NO</u> Other (Explain in Remarks)

Remarks:

WETLAND DETERMINATION

Hydrophytic Vegetation Present? Yes <input checked="" type="radio"/> No <input type="radio"/> Wetland Hydrology Present? Yes <input type="radio"/> No <input checked="" type="radio"/> Hydric Soils Present? Yes <input type="radio"/> No <input checked="" type="radio"/>	Is the Sampling Point within the Wetland? Yes <input type="radio"/> No <input checked="" type="radio"/>
--	---

Remarks:
 Hydrophytic vegetation is present. No soils or hydrology. Drought conditions at site.

DATA FORM
ROUTINE WETLAND DETERMINATION
(1987 COE Wetlands Delineation Manual)

Project/Site: Seneca Army Depot Applicant/Owner: NYS Office of General Svces. Investigators: Richard S. Totino, Marc Bergeron	Project No: 36890	Date: 6-Oct-1999 County: Seneca State: New York Plot ID: A-W-11
--	--------------------------	--

Do Normal Circumstances exist on the site? <input checked="" type="radio"/> Yes <input type="radio"/> No Is the site significantly disturbed (Atypical Situation:)? Yes <input type="radio"/> Yes <input checked="" type="radio"/> No Is the area a potential Problem Area? (If needed, explain on the reverse side)	Community ID: WET Transect ID: Field Location: At Wetland Delineation flag A-725.
--	---

VEGETATION (USFWS Region No. 1)

Dominant Plant Species(Latin/Common)	Stratum	Indicator	Plant Species(Latin/Common)	Stratum	Indicator
<i>Scirpus cyperinus</i> Wool-Grass	Herb	FACW+	<i>Carex scoparia</i> Sedge, Pointed Broom	Herb	FACW
<i>Agrostis alba</i> Redtop	Herb	FACW	<i>Fraxinus pennsylvanica</i> Ash, Green	Shrub	FACW
<i>Lythrum salicaria</i> Loosestrife, Purple	Herb	FACW+	<i>Cornus amomum</i> Dogwood, Silky	Shrub	FACW
<i>Carex alopecoidea</i> Sedge, Foxtail	Herb	FACW			

Percent of Dominant Species that are OBL, FACW or FAC: (excluding FAC-) 7/7 = 100.00%	FAC Neutral: 7/7 = 100.00% Numeric Index: 14/7 = 2.00
---	--

Remarks:
 No trees, saplings or vines present.

HYDROLOGY

<u>NO</u> Recorded Data(Describe in Remarks): <u>N/A</u> Stream, Lake or Tide Gauge <u>N/A</u> Aerial Photographs <u>N/A</u> Other <u>YES</u> No Recorded Data Field Observations Depth of Surface Water: N/A (in.) Depth to Free Water in Pit: N/A (in.) Depth to Saturated Soil: N/A (in.)	Wetland Hydrology Indicators Primary Indicators <u>NO</u> Inundated <u>NO</u> Saturated in Upper 12 Inches <u>NO</u> Water Marks <u>NO</u> Drift Lines <u>NO</u> Sediment Deposits <u>YES</u> Drainage Patterns in Wetlands Secondary Indicators (2 or more required): <u>NO</u> Oxidized Root Channels in Upper 12 Inches <u>YES</u> Water-Stained Leaves <u>NO</u> Local Soil Survey Data <u>YES</u> FAC-Neutral Test <u>NO</u> Other (Explain in Remarks)
---	--

Remarks:
 Hummocky area. Water staining.

DATA FORM
ROUTINE WETLAND DETERMINATION
 (1987 COE Wetlands Delineation Manual)

Project/Site: Seneca Army Depot Applicant/Owner: NYS Office of General Svcs. Investigators: Richard S. Totino, Marc Bergeron	Project No: 36890	Date: 6-Oct-1999 County: Seneca State: New York Plot ID: A-W-11
---	--------------------------	--

SOILS

Map Unit Name (Series and Phase): lilon silty clay loam Map Symbol: ls Drainage Class: poorly drained Taxonomy (Subgroup): mesic Mollic Endoaqualfs Profile Description	Mapped Hydric Inclusion? Field Observations Confirm Mapped Type? Yes <input type="radio"/> No <input checked="" type="radio"/>
---	---

Depth (Inches)	Horizon	Matrix Color (Munsell Moist)	Mottle Color (Munsell Moist)	Mottle Abundance/Contrast		Texture, Concretions, Structure, etc
0-10	A	10YR3/1	10YR5/6	N/A	N/A	Silty clay loam
10-18+	B	10YR5/1	10YR5/6	Many	Distinct	Silty clay

Hydric Soil Indicators:

<u>NO</u> Histosol <u>NO</u> Histic Epipedon <u>NO</u> Sulfidic Odor <u>NO</u> Aquic Moisture Regime <u>YES</u> Reducing Conditions <u>YES</u> Gleyed or Low Chroma Colors	<u>NO</u> Concretions <u>NO</u> High Organic Content in Surface Layer in Sandy Soils <u>NO</u> Organic Streaking in Sandy Soils <u>YES</u> Listed on Local Hydric Soils List <u>NO</u> Listed on National Hydric Soils List <u>NO</u> Other (Explain in Remarks)
---	---

Remarks:
 Oxidized rhizospheres in A horizon.

WETLAND DETERMINATION

Hydrophytic Vegetation Present? <input checked="" type="radio"/> Yes <input type="radio"/> No Wetland Hydrology Present? <input checked="" type="radio"/> Yes <input type="radio"/> No Hydric Soils Present? <input checked="" type="radio"/> Yes <input type="radio"/> No	Is the Sampling Point within the Wetland? <input checked="" type="radio"/> Yes <input type="radio"/> No
--	---

Remarks:
 Drought conditions at site. At Wetland Delineation flag A-725.

DATA FORM
ROUTINE WETLAND DETERMINATION
 (1987 COE Wetlands Delineation Manual)

Project/Site: Seneca Army Depot Applicant/Owner: NYS Office of General Svces. Investigators: Richard S. Totino, Marc Bergeron	Project No: 36890	Date: 6-Oct-1999 County: Seneca State: New York Plot ID: A-U-11
--	--------------------------	--

Do Normal Circumstances exist on the site? <input checked="" type="radio"/> Yes <input type="radio"/> No Is the site significantly disturbed (Atypical Situation:)? <input type="radio"/> Yes <input checked="" type="radio"/> No Is the area a potential Problem Area? <input type="radio"/> Yes <input checked="" type="radio"/> No (If needed, explain on the reverse side)	Community ID: WET Transect ID: Field Location: At Wetland Delineation flag A-725.
---	---

VEGETATION (USFWS Region No. 1)

Dominant Plant Species(Latin/Common)	Stratum	Indicator	Plant Species(Latin/Common)	Stratum	Indicator
<i>Crataegus crus-galli</i>	Shrub	FACU	<i>Solidago altissima</i>	Herb	FACU-
Hawthorn, Cockspur			Golden-Rod, Tall		
<i>Cornus foemina</i>	Shrub	FAC	<i>Daucus carota</i>	Herb	Ni
Dogwood, Stiff			Wild Carrot		
<i>Agrostis alba</i>	Herb	FACW	<i>Cirsium vulgare</i>	Herb	FACU-
Redtop			Thistle, Bull		
<i>Phleum pratense</i>	Herb	FACU			
Timothy					

Percent of Dominant Species that are OBL, FACW or FAC: (excluding FAC-) 2/6 = 33.33%	FAC Neutral: 1/5 = 20.00% Numeric Index: 21/6 = 3.50
--	---

Remarks:
 No trees, saplings or vines present.

HYDROLOGY

<u>NO</u> Recorded Data(Describe in Remarks): <u>N/A</u> Stream, Lake or Tide Gauge <u>N/A</u> Aerial Photographs <u>N/A</u> Other <u>YES</u> No Recorded Data Field Observations Depth of Surface Water: N/A (in.) Depth to Free Water in Pit: N/A (in.) Depth to Saturated Soil: N/A (in.)	Wetland Hydrology Indicators Primary Indicators <u>NO</u> Inundated <u>NO</u> Saturated in Upper 12 Inches <u>NO</u> Water Marks <u>NO</u> Drift Lines <u>NO</u> Sediment Deposits <u>NO</u> Drainage Patterns in Wetlands Secondary Indicators (2 or more required): <u>NO</u> Oxidized Root Channels in Upper 12 Inches <u>NO</u> Water-Stained Leaves <u>NO</u> Local Soil Survey Data <u>NO</u> FAC-Neutral Test <u>NO</u> Other (Explain in Remarks)
---	---

Remarks:
 Drought conditions at site.

DATA FORM
ROUTINE WETLAND DETERMINATION
 (1987 COE Wetlands Delineation Manual)

Project/Site: Seneca Army Depot Applicant/Owner: NYS Office of General Svces. Investigators: Richard S. Totino, Marc Bergeron	Project No: 36890	Date: 6-Oct-1999 County: Seneca State: New York Plot ID: A-U-11
--	--------------------------	--

SOILS

Map Unit Name (Series and Phase): Darien silt loam Map Symbol: DaA Drainage Class: somewhat poorly drained Taxonomy (Subgroup): mesic Aeric Ochraoaqualfs Profile Description	Mapped Hydric Inclusion? Field Observations Confirm Mapped Type? Yes <input type="radio"/> No <input checked="" type="radio"/>
---	---

Depth (Inches)	Horizon	Matrix Color (Munsell Moist)	Mottle Color (Munsell Moist)	Mottle Abundance/Contrast		Texture, Concretions, Structure, etc
0-6	A	10YR4/2	N/A	N/A	N/A	Silty clay loam
6-18+	B	10YR4/1	10YR5/6	Common	Distinct	Silty clay loam

Hydric Soil Indicators: <u>NO</u> Histosol <u>NO</u> Histic Epipedon <u>NO</u> Sulfidic Odor <u>NO</u> Aquic Moisture Regime <u>NO</u> Reducing Conditions <u>NO</u> Gleyed or Low Chroma Colors	<u>NO</u> Concretions <u>NO</u> High Organic Content in Surface Layer in Sandy Soils <u>NO</u> Organic Streaking in Sandy Soils <u>NO</u> Listed on Local Hydric Soils List <u>NO</u> Listed on National Hydric Soils List <u>NO</u> Other (Explain in Remarks)
---	--

Remarks:

WETLAND DETERMINATION

Hydrophytic Vegetation Present? Yes <input type="radio"/> No <input checked="" type="radio"/> Wetland Hydrology Present? Yes <input type="radio"/> No <input checked="" type="radio"/> Hydric Soils Present? Yes <input type="radio"/> No <input checked="" type="radio"/>	Is the Sampling Point within the Wetland? Yes <input type="radio"/> No <input checked="" type="radio"/>
---	--

Remarks:
 At Wetland Delineation flag A-725.

DATA FORM
ROUTINE WETLAND DETERMINATION
(1987 COE Wetlands Delineation Manual)

Project/Site: Seneca Army Depot Applicant/Owner: NYS Office of General Svcs. Investigators: Richard S. Totino, Marc Bergeron	Project No: 36890	Date: 6-Oct-1999 County: Seneca State: New York Plot ID: A-W-12
---	--------------------------	--

Do Normal Circumstances exist on the site? <input checked="" type="radio"/> Yes <input type="radio"/> No Is the site significantly disturbed (Atypical Situation:)? Yes <input checked="" type="radio"/> No Is the area a potential Problem Area? (If needed, explain on the reverse side)	Community ID: WET Transect ID: Field Location: At Wetland Delineation flag A-764.
--	---

VEGETATION (USFWS Region No. 1)

Dominant Plant Species(Latin/Common)	Stratum	Indicator	Plant Species(Latin/Common)	Stratum	Indicator
<i>Fraxinus pennsylvanica</i> Ash, Green	Tree	FACW	<i>Cornus amomum</i> Dogwood, Silky	Herb	FACW
<i>Ulmus rubra</i> Elm, Slippery			Tree		
<i>Crataegus crus-galli</i> Hawthorn, Cockspur	Shrub	FACU		<i>Polygonum virginianum</i> Knotweed, Virginia	Herb
<i>Cornus amomum</i> Dogwood, Silky			Shrub	FACW	

Percent of Dominant Species that are OBL, FACW or FAC: (excluding FAC-) 6/7 = 85.71%	FAC Neutral: 3/4 = 75.00% Numeric Index: 19/7 = 2.71
--	---

Remarks:
 No vines present.

HYDROLOGY

<u>NO</u> Recorded Data(Describe in Remarks): <u>N/A</u> Stream, Lake or Tide Gauge <u>N/A</u> Aerial Photographs <u>N/A</u> Other <u>YES</u> No Recorded Data Field Observations Depth of Surface Water: N/A (in.) Depth to Free Water in Pit: N/A (in.) Depth to Saturated Soil: N/A (in.)	Wetland Hydrology Indicators Primary Indicators <u>NO</u> Inundated <u>NO</u> Saturated in Upper 12 Inches <u>YES</u> Water Marks <u>NO</u> Drift Lines <u>NO</u> Sediment Deposits <u>YES</u> Drainage Patterns in Wetlands Secondary Indicators (2 or more required): <u>NO</u> Oxidized Root Channels in Upper 12 Inches <u>NO</u> Water-Stained Leaves <u>NO</u> Local Soil Survey Data <u>YES</u> FAC-Neutral Test <u>NO</u> Other (Explain in Remarks)
---	--

Remarks:
 Shallow root systems present. Drought conditions at site.

DATA FORM
ROUTINE WETLAND DETERMINATION
(1987 COE Wetlands Delineation Manual)

Project/Site: Seneca Army Depot Applicant/Owner: NYS Office of General Svces. Investigators: Richard S. Totino, Marc Bergeron	Project No: 36890	Date: 6-Oct-1999 County: Seneca State: New York Plot ID: A-W-12
--	--------------------------	--

SOILS

Map Unit Name (Series and Phase): lilion silty clay loam Map Symbol: Is Drainage Class: poorly drained Taxonomy (Subgroup): mesic Mollic Endoaqualfs Profile Description	Mapped Hydric Inclusion? Field Observations Confirm Mapped Type? Yes <input type="radio"/> No <input checked="" type="radio"/>
--	---

Depth (Inches)	Horizon	Matrix Color (Munsell Moist)	Mottle Color (Munsell Moist)	Mottle Abundance/Contrast	Texture, Concretions, Structure, etc
0-6	A	10YR4/1	10YR5/6	Common Distinct	Silty clay loam
6-18+	B	10YR5/1	10YR5/6	Common Distinct	Silty clay loam

Hydric Soil Indicators:

<u>NO</u> Histosol <u>NO</u> Histic Epipedon <u>NO</u> Sulfidic Odor <u>NO</u> Aquic Moisture Regime <u>YES</u> Reducing Conditions <u>YES</u> Gleyed or Low Chroma Colors	<u>NO</u> Concretions <u>NO</u> High Organic Content in Surface Layer in Sandy Soils <u>NO</u> Organic Streaking in Sandy Soils <u>YES</u> Listed on Local Hydric Soils List <u>NO</u> Listed on National Hydric Soils List <u>NO</u> Other (Explain in Remarks)
---	---

Remarks:

WETLAND DETERMINATION

Hydrophytic Vegetation Present? <input checked="" type="radio"/> Yes <input type="radio"/> No Wetland Hydrology Present? <input checked="" type="radio"/> Yes <input type="radio"/> No Hydric Soils Present? <input checked="" type="radio"/> Yes <input type="radio"/> No	Is the Sampling Point within the Wetland? <input checked="" type="radio"/> Yes <input type="radio"/> No
--	---

Remarks:

Drought conditions at site.

DATA FORM
ROUTINE WETLAND DETERMINATION
 (1987 COE Wetlands Delineation Manual)

Project/Site: Seneca Army Depot Applicant/Owner: NYS Office of General Svces. Investigators: Richard S. Totino, Marc Bergeron	Project No: 36890	Date: 6-Oct-1999 County: Seneca State: New York Plot ID: A-U-12
---	-------------------	--

Do Normal Circumstances exist on the site? <input checked="" type="radio"/> Yes <input type="radio"/> No Is the site significantly disturbed (Atypical Situation:)? <input type="radio"/> Yes <input checked="" type="radio"/> No Is the area a potential Problem Area? <input type="radio"/> Yes <input checked="" type="radio"/> No (If needed, explain on the reverse side)	Community ID: UPL Transect ID: Field Location: At Wetland Delineation flag A-764.
---	--

VEGETATION (USFWS Region No. 1)

Dominant Plant Species(Latin/Common)	Stratum	Indicator	Plant Species(Latin/Common)	Stratum	Indicator
<i>Crataegus crus-galli</i>	Shrub	FACU	<i>Vitis aestivalis</i>	Vine	FACU
Hawthorn, Cockspur			Grape, Summer		
<i>Toxicodendron radicans</i>	Herb	FAC			
Ivy, Poison					

Percent of Dominant Species that are OBL, FACW or FAC: (excluding FAC-) 1/3 = 33.33%	FAC Neutral: 0/2 = 0.00% Numeric Index: 11/3 = 3.67
---	--

Remarks:
 No trees or saplings present.

HYDROLOGY

<p><u>NO</u> Recorded Data(Describe in Remarks): <u>N/A</u> Stream, Lake or Tide Gauge <u>N/A</u> Aerial Photographs <u>N/A</u> Other</p> <p><u>YES</u> No Recorded Data</p> <p>Field Observations</p> <p>Depth of Surface Water: N/A (in.) Depth to Free Water in Pit: N/A (in.) Depth to Saturated Soil: N/A (in.)</p>	<p>Wetland Hydrology Indicators</p> <p>Primary Indicators</p> <p><u>NO</u> Inundated <u>NO</u> Saturated in Upper 12 Inches <u>NO</u> Water Marks <u>NO</u> Drift Lines <u>NO</u> Sediment Deposits <u>NO</u> Drainage Patterns in Wetlands</p> <p>Secondary Indicators (2 or more required):</p> <p><u>NO</u> Oxidized Root Channels in Upper 12 Inches <u>NO</u> Water-Stained Leaves <u>NO</u> Local Soil Survey Data <u>NO</u> FAC-Neutral Test <u>NO</u> Other (Explain in Remarks)</p>
--	--

Remarks:
 Drought conditions at site.

DATA FORM
ROUTINE WETLAND DETERMINATION
(1987 COE Wetlands Delineation Manual)

Project/Site: Seneca Army Depot Applicant/Owner: NYS Office of General Svces. Investigators: Richard S. Totino, Marc Bergeron	Project No: 36890	Date: 6-Oct-1999 County: Seneca State: New York Plot ID: A-U-12
--	--------------------------	--

SOILS

Map Unit Name (Series and Phase): Darien silt loam
Map Symbol: DaA **Drainage Class:** somewhat poorly drained
Taxonomy (Subgroup): mesic Aeric Ochraaqualfs
Profile Description

Mapped Hydric Inclusion?
Field Observations Confirm Mapped Type? Yes **No**

Depth (Inches)	Horizon	Matrix Color (Munsell Moist)	Mottle Color (Munsell Moist)	Mottle Abundance/Contrast		Texture, Concretions, Structure, etc
0-12	A	10YR4/1	N/A	N/A	N/A	Silty clay loam
12-18+	Bw	10YR5/1	N/A	N/A	N/A	Silty clay loam

Hydric Soil Indicators:

<u>NO Histosol</u> <u>NO Histic Epipedon</u> <u>NO Sulfidic Odor</u> <u>NO Aquic Moisture Regime</u> <u>NO Reducing Conditions</u> <u>NO Gleyed or Low Chroma Colors</u>	<u>NO Concretions</u> <u>NO High Organic Content in Surface Layer in Sandy Soils</u> <u>NO Organic Streaking in Sandy Soils</u> <u>NO Listed on Local Hydric Soils List</u> <u>NO Listed on National Hydric Soils List</u> <u>NO Other (Explain in Remarks)</u>
---	--

Remarks:
 No mottles.

WETLAND DETERMINATION

Hydrophytic Vegetation Present? Yes <input type="radio"/> No <input checked="" type="radio"/>	Is the Sampling Point within the Wetland? Yes <input type="radio"/> No <input checked="" type="radio"/>
Wetland Hydrology Present? Yes <input type="radio"/> No <input checked="" type="radio"/>	
Hydric Soils Present? Yes <input type="radio"/> No <input checked="" type="radio"/>	

Remarks:
 Drought conditions at site. Berm structure present at Wetland boundary. Data point is on berm. At Wetland Delineation flag A-764.

DATA FORM
ROUTINE WETLAND DETERMINATION
 (1987 COE Wetlands Delineation Manual)

Project/Site: Seneca Army Depot Applicant/Owner: NYS Office of General Svces. Investigators: Richard S. Totino, Marc Bergeron	Project No: 36890	Date: 6-Oct-1999 County: Seneca State: New York Plot ID: A-W-13
---	-------------------	--

Do Normal Circumstances exist on the site? <input checked="" type="radio"/> Yes <input type="radio"/> No Is the site significantly disturbed (Atypical Situation:)? <input type="radio"/> Yes <input checked="" type="radio"/> No Is the area a potential Problem Area? <input type="radio"/> Yes <input checked="" type="radio"/> No (If needed, explain on the reverse side)	Community ID: WET Transect ID: Field Location: At Wetland Delineation flag A-818.
---	--

VEGETATION (USFWS Region No. 1)

Dominant Plant Species(Latin/Common)	Stratum	Indicator	Plant Species(Latin/Common)	Stratum	Indicator
<i>Populus deltoides</i> Cotton-Wood,Eastern	Tree	FAC	<i>Solidago altissima</i> Golden-Rod, Tall	Herb	FACU-
<i>Fraxinus pennsylvanica</i> Ash, Green	Tree	FACW	<i>Phleum pratense</i> Timothy	Herb	FACU
<i>Cornus stolonifera</i> Dogwood, Red-Osier	Shrub	FACW+	<i>Fraxinus pennsylvanica</i> Ash, Green	Herb	FACW
<i>Carex vulpinoidea</i> Sedge, Fox	Herb	OBL			

Percent of Dominant Species that are OBL, FACW or FAC: (excluding FAC-) 5/7 = 71.43%	FAC Neutral: 4/6 = 66.67% Numeric Index: 18/7 = 2.57
---	---

Remarks:
 No saplings or vines present.

HYDROLOGY

<p><u>NO</u> Recorded Data(Describe in Remarks): <u>N/A</u> Stream, Lake or Tide Gauge <u>N/A</u> Aerial Photographs <u>N/A</u> Other</p> <p><u>YES</u> No Recorded Data</p> <p>Field Observations</p> <p>Depth of Surface Water: N/A (in.) Depth to Free Water in Pit: N/A (in.) Depth to Saturated Soil: N/A (in.)</p>	<p>Wetland Hydrology Indicators</p> <p>Primary Indicators <u>NO</u> Inundated <u>NO</u> Saturated in Upper 12 Inches <u>NO</u> Water Marks <u>NO</u> Drift Lines <u>NO</u> Sediment Deposits <u>NO</u> Drainage Patterns in Wetlands</p> <p>Secondary Indicators (2 or more required): <u>YES</u> Oxidized Root Channels in Upper 12 Inches <u>YES</u> Water-Stained Leaves <u>NO</u> Local Soil Survey Data <u>YES</u> FAC-Neutral Test <u>YES</u> Other (Explain in Remarks)</p>
--	--

Remarks:
 Other = elevated root systems, moss layer on trees.
 Drought conditions at site.

DATA FORM
ROUTINE WETLAND DETERMINATION
(1987 COE Wetlands Delineation Manual)

Project/Site: Seneca Army Depot Applicant/Owner: NYS Office of General Svces. Investigators: Richard S. Totino, Marc Bergeron	Project No: 36890	Date: 6-Oct-1999 County: Seneca State: New York Plot ID: A-W-13
--	--------------------------	--

SOILS

Map Unit Name (Series and Phase): Iilon silty clay loam Map Symbol: Is Drainage Class: poorly drained Taxonomy (Subgroup): mesic Mollic Endoaquafls Profile Description	Mapped Hydric Inclusion? Field Observations Confirm Mapped Type? Yes <input type="radio"/> No <input checked="" type="radio"/>
---	---

Depth (Inches)	Horizon	Matrix Color (Munsell Moist)	Mottle Color (Munsell Moist)	Mottle Abundance/Contrast		Texture, Concretions, Structure, etc
0-1	Oi	10YR3/3	N/A	N/A	N/A	Silty clay loam
1-10	B	10YR4/3	N/A	N/A	N/A	Silty clay loam
10-18+	B	10YR4/1	10YR4/4	Common	Distinct	Silty clay loam

Hydric Soil Indicators: <u>NO</u> Histosol <u>NO</u> Histic Epipedon <u>NO</u> Sulfidic Odor <u>NO</u> Aquic Moisture Regime <u>NO</u> Reducing Conditions <u>YES</u> Gleyed or Low Chroma Colors	<u>NO</u> Concretions <u>NO</u> High Organic Content in Surface Layer in Sandy Soils <u>NO</u> Organic Streaking in Sandy Soils <u>YES</u> Listed on Local Hydric Soils List <u>NO</u> Listed on National Hydric Soils List <u>NO</u> Other (Explain in Remarks)
--	---

Remarks:
 Oi = least decomposed; organic layer consisted of peat.

WETLAND DETERMINATION

Hydrophytic Vegetation Present? <input checked="" type="radio"/> Yes <input type="radio"/> No Wetland Hydrology Present? <input checked="" type="radio"/> Yes <input type="radio"/> No Hydric Soils Present? <input checked="" type="radio"/> Yes <input type="radio"/> No	Is the Sampling Point within the Wetland? <input checked="" type="radio"/> Yes <input type="radio"/> No
--	---

Remarks:
 Drought conditions at site. At Wetland Delineation flag A-818.

DATA FORM
ROUTINE WETLAND DETERMINATION
 (1987 COE Wetlands Delineation Manual)

Project/Site: Seneca Army Depot Applicant/Owner: NYS Office of General Svces. Investigators: Richard S. Totino, Marc Bergeron	Project No: 36890	Date: 6-Oct-1999 County: Seneca State: New York Plot ID: A-U-13
---	-------------------	--

Do Normal Circumstances exist on the site? <input checked="" type="radio"/> Yes <input type="radio"/> No Is the site significantly disturbed (Atypical Situation:)? <input type="radio"/> Yes <input checked="" type="radio"/> No Is the area a potential Problem Area? <input type="radio"/> Yes <input checked="" type="radio"/> No (If needed, explain on the reverse side)	Community ID: UPL Transect ID: Field Location: At Wetland Delineation flag A-818.
---	--

VEGETATION (USFWS Region No. 1)

Dominant Plant Species(Latin/Common)	Stratum	Indicator	Plant Species(Latin/Common)	Stratum	Indicator
<i>Daucus carota</i> Wild Carrot	Herb	NI	<i>Solidago gigantea</i> Golden-Rod, Giant	Herb	FACW
<i>Euthamia graminifolia</i> Fragrant-Golden-Rod, Flat-Top	Herb	FAC	<i>Fraxinus pennsylvanica</i> Ash, Green	Tree	FACW
<i>Cornus foemina</i> Dogwood, Stiff	Shrub	FAC	<i>Populus deltoides</i> Cotton-Wood, Eastern	Tree	FAC
<i>Crataegus crus-galli</i> Hawthorn, Cockspur	Shrub	FACU			

Percent of Dominant Species that are OBL, FACW or FAC: (excluding FAC-) 5/6 = 83.33%	FAC Neutral: 2/3 = 66.67% Numeric Index: 17/6 = 2.83
---	---

Remarks:

HYDROLOGY

<p><u>NO</u> Recorded Data(Describe in Remarks): <u>N/A</u> Stream, Lake or Tide Gauge <u>N/A</u> Aerial Photographs <u>N/A</u> Other</p> <p><u>YES</u> No Recorded Data</p> <p>Field Observations</p> <p>Depth of Surface Water: N/A (in.)</p> <p>Depth to Free Water in Pit: N/A (in.)</p> <p>Depth to Saturated Soil: N/A (in.)</p>	<p>Wetland Hydrology Indicators</p> <p>Primary Indicators</p> <p><u>NO</u> Inundated <u>NO</u> Saturated in Upper 12 Inches <u>NO</u> Water Marks <u>NO</u> Drift Lines <u>NO</u> Sediment Deposits <u>NO</u> Drainage Patterns in Wetlands</p> <p>Secondary Indicators (2 or more required):</p> <p><u>NO</u> Oxidized Root Channels in Upper 12 Inches <u>NO</u> Water-Stained Leaves <u>NO</u> Local Soil Survey Data <u>YES</u> FAC-Neutral Test <u>NO</u> Other (Explain in Remarks)</p>
---	---

Remarks:
 Drought conditions at site.

DATA FORM
ROUTINE WETLAND DETERMINATION
 (1987 COE Wetlands Delineation Manual)

Project/Site: Seneca Army Depot Applicant/Owner: NYS Office of General Svces. Investigators: Richard S. Totino, Marc Bergeron	Project No: 36890	Date: 6-Oct-1999 County: Seneca State: New York Plot ID: A-U-13
--	--------------------------	--

SOILS

Map Unit Name (Series and Phase): Darien silt loam Map Symbol: DaA Drainage Class: somewhat poorly drained Taxonomy (Subgroup): mesic Aeric Ochraoaqualfs Profile Description	Mapped Hydric Inclusion? Field Observations Confirm Mapped Type? Yes <input type="radio"/> No <input checked="" type="radio"/>
---	---

Depth (Inches)	Horizon	Matrix Color (Munsell Moist)	Mottle Color (Munsell Moist)	Mottle Abundance/Contrast		Texture, Concretions, Structure, etc
0-12	A	10YR5/1	N/A	N/A	N/A	Silt loam
12-18+	B	10YR4/1	10YR5/4	Few	Distinct	Silty clay loam

Hydric Soil Indicators: <u>NO</u> Histosol <u>NO</u> Histic Epipedon <u>NO</u> Sulfidic Odor <u>NO</u> Aquic Moisture Regime <u>NO</u> Reducing Conditions <u>NO</u> Gleyed or Low Chroma Colors	<u>NO</u> Concretions <u>NO</u> High Organic Content in Surface Layer in Sandy Soils <u>NO</u> Organic Streaking in Sandy Soils <u>NO</u> Listed on Local Hydric Soils List <u>NO</u> Listed on National Hydric Soils List <u>NO</u> Other (Explain in Remarks)
---	--

Remarks:

WETLAND DETERMINATION

Hydrophytic Vegetation Present? Yes <input checked="" type="radio"/> No <input type="radio"/> Wetland Hydrology Present? Yes <input type="radio"/> No <input checked="" type="radio"/> Hydric Soils Present? Yes <input type="radio"/> No <input checked="" type="radio"/>	Is the Sampling Point within the Wetland? Yes <input type="radio"/> No <input checked="" type="radio"/>
---	--

Remarks:
 Drought conditions at site. At Wetland Delineation flag A-818.

DATA FORM
ROUTINE WETLAND DETERMINATION
 (1987 COE Wetlands Delineation Manual)

Project/Site: Seneca Army Depot Applicant/Owner: NYS Office of General Svces. Investigators: Richard S. Totino, Terry Ramborger	Project No: 36890	Date: 6-Oct-1999 County: Seneca State: New York Plot ID: A-W-14
---	-------------------	--

Do Normal Circumstances exist on the site? <input checked="" type="radio"/> Yes <input type="radio"/> No Is the site significantly disturbed (Atypical Situation:)? <input type="radio"/> Yes <input checked="" type="radio"/> No Is the area a potential Problem Area? <input type="radio"/> Yes <input checked="" type="radio"/> No (If needed, explain on the reverse side)	Community ID: WET Transect ID: Field Location: At Wetland Delineation flag A-878.
---	--

VEGETATION (USFWS Region No. 1)

Dominant Plant Species(Latin/Common)	Stratum	Indicator	Plant Species(Latin/Common)	Stratum	Indicator
<i>Phragmites australis</i>	Herb	FACW	<i>Solidago gigantea</i>	Herb	FACW
Reed, Common			Golden-Rod, Giant		
<i>Cornus foemina</i>	Herb	FAC	<i>Trifolium repens</i>	Herb	FACU-
Dogwood, Stiff			Clover, White		
<i>Fraxinus pennsylvanica</i>	Herb	FACW			
Ash, Green					

Percent of Dominant Species that are OBL, FACW or FAC- (excluding FAC-) 4/5 = 80.00%	FAC Neutral: 3/4 = 75.00% Numeric Index: 13/5 = 2.60
--	---

Remarks:
 No trees, saplings or vines present.

HYDROLOGY

<p><u>NO</u> Recorded Data(Describe in Remarks): <u>N/A</u> Stream, Lake or Tide Gauge <u>N/A</u> Aerial Photographs <u>N/A</u> Other</p> <p><u>YES</u> No Recorded Data</p> <p>Field Observations</p> <p>Depth of Surface Water: N/A (in.) Depth to Free Water in Pit: N/A (in.) Depth to Saturated Soil: N/A (in.)</p>	<p>Wetland Hydrology Indicators</p> <p>Primary Indicators <u>NO</u> Inundated <u>NO</u> Saturated in Upper 12 Inches <u>NO</u> Water Marks <u>NO</u> Drift Lines <u>NO</u> Sediment Deposits <u>NO</u> Drainage Patterns in Wetlands</p> <p>Secondary Indicators (2 or more required): <u>NO</u> Oxidized Root Channels in Upper 12 Inches <u>NO</u> Water-Stained Leaves <u>NO</u> Local Soil Survey Data <u>YES</u> FAC-Neutral Test <u>NO</u> Other (Explain in Remarks)</p>
---	---

Remarks:

DATA FORM
ROUTINE WETLAND DETERMINATION
 (1987 COE Wetlands Delineation Manual)

Project/Site: Seneca Army Depot Applicant/Owner: NYS Office of General Svces. Investigators: Richard S. Totino, Terry Ramborger	Project No: 36890	Date: 6-Oct-1999 County: Seneca State: New York Plot ID: A-W-14
--	--------------------------	--

SOILS

Map Unit Name (Series and Phase): I lion silty clay loam		Map Symbol: Is		Drainage Class: poorly drained	Mapped Hydric Inclusion?
Taxonomy (Subgroup): mesic Mollic Endoaqualfs					Field Observations Confirm Mapped Type? Yes <input type="radio"/> No <input checked="" type="radio"/>
Profile Description					
Depth (Inches)	Horizon	Matrix Color (Munsell Moist)	Mottle Color (Munsell Moist)	Mottle Abundance/Contrast	Texture, Concretions, Structure, etc
0-0	A	N/A	N/A	N/A N/A	Silty clay loam
Hydric Soil Indicators:					
<u>NO</u> Histosol		<u>NO</u> Concretions			
<u>NO</u> Histic Epipedon		<u>NO</u> High Organic Content in Surface Layer in Sandy Soils			
<u>NO</u> Sulfidic Odor		<u>NO</u> Organic Streaking in Sandy Soils			
<u>NO</u> Aquic Moisture Regime		<u>YES</u> Listed on Local Hydric Soils List			
<u>NO</u> Reducing Conditions		<u>NO</u> Listed on National Hydric Soils List			
<u>NO</u> Gleyed or Low Chroma Colors		<u>NO</u> Other (Explain in Remarks)			
Remarks:					
No soils sampled. Plot is located in former lagoon area; disturbed soils, gravel, crushed stone. - Advised not to sample due to possible hazardous material area (NYSOGS). Profile description for software purposes only.					

WETLAND DETERMINATION

Hydrophytic Vegetation Present? <input checked="" type="radio"/> Yes <input type="radio"/> No Wetland Hydrology Present? <input type="radio"/> Yes <input checked="" type="radio"/> No Hydric Soils Present? <input type="radio"/> Yes <input checked="" type="radio"/> No	Is the Sampling Point within the Wetland? <input type="radio"/> Yes <input checked="" type="radio"/> No
Remarks:	
Former lagoon/bog area. Approx. 40-50 ft. West of stand-up piping system in lagoon. No soils sampled, no confirmatory hydrology data.	

DATA FORM
ROUTINE WETLAND DETERMINATION
 (1987 COE Wetlands Delineation Manual)

Project/Site: Seneca Army Depot Applicant/Owner: NYS Office of General Svces. Investigators: Richard S. Totino, Terry Ramborger	Project No: 36890	Date: 6-Oct-1999 County: Seneca State: New York Plot ID: A-U-14
---	-------------------	--

Do Normal Circumstances exist on the site? <input checked="" type="radio"/> Yes <input type="radio"/> No Is the site significantly disturbed (Atypical Situation:)? <input type="radio"/> Yes <input checked="" type="radio"/> No Is the area a potential Problem Area? (If needed, explain on the reverse side) <input type="radio"/> Yes <input checked="" type="radio"/> No	Community ID: UPL Transect ID: Field Location: At Wetland Delineation flag A-878.
---	--

VEGETATION (USFWS Region No. 1)

Dominant Plant Species(Latin/Common)	Stratum	Indicator	Plant Species(Latin/Common)	Stratum	Indicator
<i>Daucus carota</i> Wild Carrot	Herb	NI	<i>Oenothera biennis</i> Evening-Primrose, Common	Herb	FACU-
<i>Cornus foemina</i> Dogwood, Stiff	Herb	FAC	<i>Hieracium gronovii</i> Hawkweed, Gronov's	Herb	UPL

Percent of Dominant Species that are OBL, FACW or FAC: (excluding FAC-) 1/3 = 33.33%	FAC Neutral: 0/2 = 0.00% Numeric Index: 12/3 = 4.00
---	--

Remarks:
 Flowers (Herb) showing stunted growth.

HYDROLOGY

<p><u>NO</u> Recorded Data(Describe in Remarks): <u>N/A</u> Stream, Lake or Tide Gauge <u>N/A</u> Aerial Photographs <u>N/A</u> Other</p> <p><u>YES</u> No Recorded Data</p> <p>Field Observations</p> <p>Depth of Surface Water: N/A (in.) Depth to Free Water in Pit: N/A (in.) Depth to Saturated Soil: N/A (in.)</p>	<p>Wetland Hydrology Indicators</p> <p>Primary Indicators <u>NO</u> Inundated <u>NO</u> Saturated in Upper 12 Inches <u>NO</u> Water Marks <u>NO</u> Drift Lines <u>NO</u> Sediment Deposits <u>NO</u> Drainage Patterns in Wetlands</p> <p>Secondary Indicators (2 or more required): <u>NO</u> Oxidized Root Channels in Upper 12 Inches <u>NO</u> Water-Stained Leaves <u>NO</u> Local Soil Survey Data <u>NO</u> FAC-Neutral Test <u>NO</u> Other (Explain in Remarks)</p>
--	--

Remarks:
 No confirmatory hydrology data available. Drought conditions at site.

DATA FORM
ROUTINE WETLAND DETERMINATION
 (1987 COE Wetlands Delineation Manual)

Project/Site: Seneca Army Depot Applicant/Owner: NYS Office of General Svcs. Investigators: Richard S. Totino, Terry Ramborger	Project No: 36890	Date: 6-Oct-1999 County: Seneca State: New York Plot ID: A-U-14
---	--------------------------	--

SOILS

Map Unit Name (Series and Phase): Darien silt loam		Mapped Hydric Inclusion?			
Map Symbol: DaA Drainage Class: somewhat poorly drained		Field Observations Confirm Mapped Type? Yes <input type="radio"/> No <input checked="" type="radio"/>			
Taxonomy (Subgroup): mesic Aerlic Ochraeaqualfs					
Profile Description					
Depth (Inches)	Horizon	Matrix Color (Munsell Moist)	Mottle Color (Munsell Moist)	Mottle Abundance/Contrast	Texture, Concretions, Structure, etc
0-0	A	N/A	N/A	N/A N/A	Silty clay loam

Hydric Soil Indicators:

<u>NO</u> Histosol	<u>NO</u> Concretions
<u>NO</u> Histic Epipedon	<u>NO</u> High Organic Content in Surface Layer in Sandy Soils
<u>NO</u> Sulfidic Odor	<u>NO</u> Organic Streaking in Sandy Soils
<u>NO</u> Aquic Moisture Regime	<u>NO</u> Listed on Local Hydric Soils List
<u>NO</u> Reducing Conditions	<u>NO</u> Listed on National Hydric Soils List
<u>NO</u> Gleyed or Low Chroma Colors	<u>NO</u> Other (Explain in Remarks)

Remarks:
 No soils sampled. Former lagoon area. Advised not to sample due to possible hazardous materials (NYSOGS).

WETLAND DETERMINATION

Hydrophytic Vegetation Present? Yes <input type="radio"/> No <input checked="" type="radio"/> Wetland Hydrology Present? Yes <input type="radio"/> No <input checked="" type="radio"/> Hydric Soils Present? Yes <input type="radio"/> No <input checked="" type="radio"/>	Is the Sampling Point within the Wetland? Yes <input type="radio"/> No <input checked="" type="radio"/>
---	--

Remarks:
 Former lagoon/bog area.

DATA FORM
ROUTINE WETLAND DETERMINATION
 (1987 COE Wetlands Delineation Manual)

Project/Site: Seneca Army Depot Applicant/Owner: NYS Office of General Svces. Investigators: Richard S. Totino, Terry Ramborger	Project No: 36890	Date: 7-Oct-1999 County: Seneca State: New York Plot ID: A-W-15
--	--------------------------	--

Do Normal Circumstances exist on the site? Yes <input checked="" type="radio"/> No <input type="radio"/> Is the site significantly disturbed (Atypical Situation:)? Yes <input type="radio"/> No <input checked="" type="radio"/> Is the area a potential Problem Area? Yes <input type="radio"/> No <input checked="" type="radio"/> (If needed, explain on the reverse side)	Community ID: WET Transect ID: Field Location: At Wetland Delineation flag A-943.
--	---

VEGETATION (USFWS Region No. 1)

Dominant Plant Species(Latin/Common)	Stratum	Indicator	Plant Species(Latin/Common)	Stratum	Indicator
<i>Ulmus americana</i> Elm,American	Tree	FACW-	<i>Vitis riparia</i> Grape,River-Bank	Vine	FACW
<i>Populus deltoides</i> Cotton-Wood,Eastern	Tree	FAC	<i>Fraxinus pennsylvanica</i> Ash,Green	Herb	FACW
<i>Salix nigra</i> Willow,Black	Tree	FACW+	<i>Solidago altissima</i> Golden-Rod,Tall	Herb	FACU-
<i>Cornus stolonifera</i> Dogwood,Red-Osier	Shrub	FACW+	<i>Carex sp.</i> Sedge, No Species Id	Herb	NI
<i>Cornus foemina</i> Dogwood,Stiff	Shrub	FAC	<i>Oxalis corniculata</i> Woodsorrel,Creeping	Herb	FACU
<i>Viburnum lentago</i> Nannyberry	Shrub	FAC	<i>Prunella vulgaris</i> Heal-All	Herb	FACU+
<i>Cornus amomum</i> Dogwood,Silky	Shrub	FACW	<i>Toxicodendron radicans</i> Ivy,Poison	Herb	FAC
<i>Salix nigra</i> Willow,Black	Shrub	FACW+			

Percent of Dominant Species that are OBL, FACW or FAC: (excluding FAC-) 11/14 = 78.57%	FAC Neutral: 7/10 = 70.00% Numeric Index: 38/14 = 2.71
--	---

Remarks:
 Woody scrub/shrub wet area.

HYDROLOGY

<p><u>NO</u> Recorded Data(Describe in Remarks): <u>N/A</u> Stream, Lake or Tide Gauge <u>N/A</u> Aerial Photographs <u>N/A</u> Other</p> <p><u>YES</u> No Recorded Data</p> <p>Field Observations</p> <p style="margin-left: 40px;">Depth of Surface Water: N/A (in.)</p> <p style="margin-left: 40px;">Depth to Free Water In Pit: N/A (in.)</p> <p style="margin-left: 40px;">Depth to Saturated Soil: N/A (in.)</p>	<p>Wetland Hydrology Indicators</p> <p>Primary Indicators</p> <p><u>NO</u> Inundated <u>NO</u> Saturated in Upper 12 Inches <u>NO</u> Water Marks <u>NO</u> Drift Lines <u>NO</u> Sediment Deposits <u>NO</u> Drainage Patterns in Wetlands</p> <p>Secondary Indicators (2 or more required):</p> <p><u>YES</u> Oxidized Root Channels in Upper 12 Inches <u>NO</u> Water-Stained Leaves <u>NO</u> Local Soil Survey Data <u>YES</u> FAC-Neutral Test <u>NO</u> Other (Explain in Remarks)</p>
--	--

Remarks:
 Drought conditions at site.

DATA FORM
ROUTINE WETLAND DETERMINATION
(1987 COE Wetlands Delineation Manual)

Project/Site: Seneca Army Depot Applicant/Owner: NYS Office of General Svces. Investigators: Richard S. Totino, Terry Ramborger	Project No: 36890	Date: 7-Oct-1999 County: Seneca State: New York Plot ID: A-W-15
--	--------------------------	--

SOILS

Map Unit Name (Series and Phase): Iilon silty clay loam Map Symbol: Is Drainage Class: poorly drained Taxonomy (Subgroup): mesic Mollic Endoaqualfs Profile Description	Mapped Hydric Inclusion? Field Observations Confirm Mapped Type? Yes <input type="radio"/> No <input checked="" type="radio"/>
---	---

Depth (Inches)	Horizon	Matrix Color (Munsell Moist)	Mottle Color (Munsell Moist)	Mottle Abundance/Contrast		Texture, Concretions, Structure, etc
0-3	A	10YR4/1	N/A	N/A	N/A	Silty clay loam
3-18+	B	10YR3/1	10YR3/4	Many	Faint	Silty clay loam

Hydric Soil Indicators:

<u>NO</u> Histosol <u>NO</u> Histic Epipedon <u>NO</u> Sulfidic Odor <u>NO</u> Aquic Moisture Regime <u>NO</u> Reducing Conditions <u>YES</u> Gleyed or Low Chroma Colors	<u>NO</u> Concretions <u>NO</u> High Organic Content in Surface Layer in Sandy Soils <u>NO</u> Organic Streaking in Sandy Soils <u>YES</u> Listed on Local Hydric Soils List <u>NO</u> Listed on National Hydric Soils List <u>NO</u> Other (Explain in Remarks)
--	---

Remarks:

WETLAND DETERMINATION

Hydrophytic Vegetation Present? <input checked="" type="radio"/> Yes <input type="radio"/> No Wetland Hydrology Present? <input checked="" type="radio"/> Yes <input type="radio"/> No Hydric Soils Present? <input checked="" type="radio"/> Yes <input type="radio"/> No	Is the Sampling Point within the Wetland? <input checked="" type="radio"/> Yes <input type="radio"/> No
--	---

Remarks:

Drought conditions at site. At Wetland Delineation flag A-943.

DATA FORM
ROUTINE WETLAND DETERMINATION
(1987 COE Wetlands Delineation Manual)

Project/Site: Seneca Army Depot Applicant/Owner: NYS Office of General Svces. Investigators: Richard S. Totino, Terry Ramborger	Project No: 36890	Date: 6-Oct-1999 County: Seneca State: New York Plot ID: A-U-15
--	--------------------------	--

Do Normal Circumstances exist on the site? <input checked="" type="radio"/> Yes <input type="radio"/> No Is the site significantly disturbed (Atypical Situation:)? Yes <input checked="" type="radio"/> No <input type="radio"/> Yes Is the area a potential Problem Area? (If needed, explain on the reverse side)	Community ID: UPL Transect ID: Field Location: At Wetland Delineation flag A-943.
--	---

VEGETATION (USFWS Region No. 1)

Dominant Plant Species(Latin/Common)	Stratum	Indicator	Plant Species(Latin/Common)	Stratum	Indicator
<i>Cornus foemina</i>	Shrub	FAC	<i>Phleum pratense</i>	Herb	FACU
Dogwood,Stiff			Timothy		
<i>Fraxinus pennsylvanica</i>	Shrub	FACW	<i>Melilotus alba</i>	Herb	FACU-
Ash,Green			Sweetclover,White		
<i>Vitis riparia</i>	Vine	FACW	<i>Oxalis montana</i>	Herb	FAC-
Grape,River-Bank			Woodsorrel,White		
<i>Solidago altissima</i>	Herb	FACU-			
Golden-Rod,Tall					

Percent of Dominant Species that are OBL, FACW or FAC: (excluding FAC-) 3/7 = 42.86%	FAC Neutral: 2/5 = 40.00% Numeric Index: 22/7 = 3.14
--	---

Remarks:
 No trees, saplings present.

HYDROLOGY

<u>NO</u> Recorded Data(Describe in Remarks): <u>N/A</u> Stream, Lake or Tide Gauge <u>N/A</u> Aerial Photographs <u>N/A</u> Other <u>YES</u> No Recorded Data Field Observations Depth of Surface Water: N/A (in.) Depth to Free Water in Pit: N/A (in.) Depth to Saturated Soil: N/A (in.)	Wetland Hydrology Indicators Primary Indicators <u>NO</u> Inundated <u>NO</u> Saturated in Upper 12 Inches <u>NO</u> Water Marks <u>NO</u> Drift Lines <u>NO</u> Sedlment Deposits <u>NO</u> Drainage Patterns in Wetlands Secondary Indicators (2 or more required): <u>NO</u> Oxidized Root Channels in Upper 12 Inches <u>NO</u> Water-Stained Leaves <u>NO</u> Local Soil Survey Data <u>NO</u> FAC-Neutral Test <u>NO</u> Other (Explain in Remarks)
---	---

Remarks:
 Drought conditions at site.

DATA FORM
ROUTINE WETLAND DETERMINATION
(1987 COE Wetlands Delineation Manual)

Project/Site: Seneca Army Depot Applicant/Owner: NYS Office of General Svces. Investigators: Richard S. Totino, Terry Ramborger	Project No: 36890	Date: 6-Oct-1999 County: Seneca State: New York Plot ID: A-U-15
--	--------------------------	--

SOILS

Map Unit Name (Series and Phase): Darien silt loam Map Symbol: DaA Drainage Class: somewhat poorly drained Taxonomy (Subgroup): mesic Aeris Ochraaqualfs Profile Description	Mapped Hydric Inclusion? Field Observations Confirm Mapped Type? Yes <input type="radio"/> No <input checked="" type="radio"/>
--	---

Depth (Inches)	Horizon	Matrix Color (Munsell Moist)	Mottle Color (Munsell Moist)	Mottle Abundance/Contrast		Texture, Concretions, Structure, etc
0-4	A	10YR3/2	N/A	N/A	N/A	Silty clay loam
4-18+	B	10YR4/1	10YR4/4	Common	Faint	Silty clay loam

Hydric Soil Indicators: <u>NO</u> Histosol <u>NO</u> Histic Epipedon <u>NO</u> Sulfidic Odor <u>NO</u> Aquic Moisture Regime <u>NO</u> Reducing Conditions <u>NO</u> Gleyed or Low Chroma Colors	<u>NO</u> Concretions <u>NO</u> High Organic Content in Surface Layer in Sandy Soils <u>NO</u> Organic Streaking in Sandy Soils <u>NO</u> Listed on Local Hydric Soils List <u>NO</u> Listed on National Hydric Soils List <u>NO</u> Other (Explain in Remarks)
---	--

Remarks:

WETLAND DETERMINATION

Hydrophytic Vegetation Present? Yes <input type="radio"/> No <input checked="" type="radio"/> Wetland Hydrology Present? Yes <input type="radio"/> No <input checked="" type="radio"/> Hydric Soils Present? Yes <input type="radio"/> No <input checked="" type="radio"/>	Is the Sampling Point within the Wetland? Yes <input type="radio"/> No <input checked="" type="radio"/>
---	--

Remarks:
 At Wetland Delineation flag A-943. Drought conditions at site.

ROUTINE WETLAND DETERMINATION
(1987 COE Wetlands Delineation Manual)

Project/Site: Seneca Army Depot Applicant/Owner: NYS Office of General Svces. Investigators: Richard S. Totino, Terry Ramborger	Project No: 36890	Date: 7-Oct-1999 County: Seneca State: New York Plot ID: A-W-16
--	--------------------------	--

Do Normal Circumstances exist on the site? <input checked="" type="radio"/> Yes <input type="radio"/> No Is the site significantly disturbed (Atypical Situation:)? <input type="radio"/> Yes <input checked="" type="radio"/> No Is the area a potential Problem Area? (If needed, explain on the reverse side)	Community ID: WET Transect ID: Field Location: At Wetland Delineation flag A-258.
--	---

VEGETATION (USFWS Region No. 1)

Dominant Plant Species(Latin/Common)	Stratum	Indicator	Plant Species(Latin/Common)	Stratum	Indicator
<i>Quercus bicolor</i> Oak, Swamp White	Tree	FACW+	<i>Lysimachia nummularia</i> Jennie, Creeping	Herb	OBL
<i>Robinia pseudoacacia</i> Locust, Black	Tree	FACU-	<i>Polygonum hydropiper</i> Smartweed, Marshpepper	Herb	OBL
<i>Ostrya virginiana</i> Hop-Hornbeam, Eastern	Shrub	FACU-	<i>Toxicodendron radicans</i> Ivy, Poison	Herb	FAC
<i>Ulmus rubra</i> Elm, Slippery	Shrub	FAC	<i>Rhamnus alnifolia</i> Buckthorn, Alder-Leaf	Herb	OBL

Percent of Dominant Species that are OBL, FACW or FAC: (excluding FAC-) 6/8 = 75.00%	FAC Neutral: 4/6 = 66.67% Numeric Index: 19/8 = 2.38
--	---

Remarks:
Floodplain area. O. virginiana occurred as sapling.

HYDROLOGY

<u>NO</u> Recorded Data(Describe in Remarks): <u>N/A</u> Stream, Lake or Tide Gauge <u>N/A</u> Aerial Photographs <u>N/A</u> Other <u>YES</u> No Recorded Data Field Observations Depth of Surface Water: N/A (in.) Depth to Free Water in Pit: N/A (in.) Depth to Saturated Soil: N/A (in.)	Wetland Hydrology Indicators Primary Indicators <u>NO</u> Inundated <u>NO</u> Saturated in Upper 12 Inches <u>NO</u> Water Marks <u>YES</u> Drift Lines <u>NO</u> Sediment Deposits <u>NO</u> Drainage Patterns in Wetlands Secondary Indicators (2 or more required): <u>NO</u> Oxidized Root Channels in Upper 12 Inches <u>NO</u> Water-Stained Leaves <u>NO</u> Local Soil Survey Data <u>YES</u> FAC-Neutral Test <u>NO</u> Other (Explain in Remarks)
---	---

Remarks:
Drought conditions at site.

DATA FORM
ROUTINE WETLAND DETERMINATION
(1987 COE Wetlands Delineation Manual)

Project/Site: Seneca Army Depot Applicant/Owner: NYS Office of General Svces. Investigators: Richard S. Totino, Terry Ramborger	Project No: 36890	Date: 7-Oct-1999 County: Seneca State: New York Plot ID: A-W-16
--	--------------------------	--

SOILS

Map Unit Name (Series and Phase): Illion silty clay loam Map Symbol: Is Drainage Class: poorly drained Taxonomy (Subgroup): mesic Mollic Endoaqualfs Profile Description	Mapped Hydric Inclusion? Field Observations Confirm Mapped Type? Yes <input type="radio"/> No <input checked="" type="radio"/>
--	---

Depth (Inches)	Horizon	Matrix Color (Munsell Moist)	Mottle Color (Munsell Moist)	Mottle Abundance/Contrast	Texture, Concretions, Structure, etc
0-8	A	10YR4/1	10YR4/3	Few Faint	Silty clay loam
8-18+	B	10YR7/2	10YR6/4	Many Faint	Silty clay loam

Hydric Soil Indicators:

<u>NO</u> Histosol <u>NO</u> Histic Epipedon <u>NO</u> Sulfidic Odor <u>NO</u> Aquic Moisture Regime <u>NO</u> Reducing Conditions <u>YES</u> Gleyed or Low Chroma Colors	<u>NO</u> Concretions <u>NO</u> High Organic Content in Surface Layer in Sandy Soils <u>NO</u> Organic Streaking in Sandy Soils <u>YES</u> Listed on Local Hydric Soils List <u>NO</u> Listed on National Hydric Soils List <u>NO</u> Other (Explain in Remarks)
--	---

Remarks:

WETLAND DETERMINATION

Hydrophytic Vegetation Present? <input checked="" type="radio"/> Yes <input type="radio"/> No Wetland Hydrology Present? <input checked="" type="radio"/> Yes <input type="radio"/> No Hydric Soils Present? <input checked="" type="radio"/> Yes <input type="radio"/> No	Is the Sampling Point within the Wetland? <input checked="" type="radio"/> Yes <input type="radio"/> No
--	---

Remarks:

Drought conditions at site. At Wetland Delineation flag A-258.

DATA FORM
ROUTINE WETLAND DETERMINATION
(1987 COE Wetlands Delineation Manual)

Project/Site: Seneca Army Depot Applicant/Owner: NYS Office of General Svces. Investigators: Richard S. Totino, Terry Ramborger	Project No: 36890	Date: 7-Oct-1999 County: Seneca State: New York Plot ID: A-U-16
--	--------------------------	--

Do Normal Circumstances exist on the site? <input checked="" type="radio"/> Yes <input type="radio"/> No Is the site significantly disturbed (Atypical Situation:)? Yes <input checked="" type="radio"/> No Is the area a potential Problem Area? Yes <input checked="" type="radio"/> No (If needed, explain on the reverse side)	Community ID: UPL Transect ID: Field Location: At Wetland Delineation flag A-258.
--	---

VEGETATION (USFWS Region No. 1)

Dominant Plant Species(Latin/Common)	Stratum	Indicator	Plant Species(Latin/Common)	Stratum	Indicator
<i>Quercus rubra</i> Oak,Northern Red	Tree	FACU-	<i>Toxicodendron radicans</i> Ivy,Poison	Herb	FAC
<i>Robinia pseudoacacia</i> Locust,Black	Tree	FACU-	<i>Parthenocissus quinquefolia</i> Creeper,Virginia	Herb	FACU
<i>Prunus serotina</i> Cherry,Black	Tree	FACU	<i>Lysimachia nummularia</i> Jennie,Creeping	Herb	OBL
<i>Quercus bicolor</i> Oak,Swamp White	Shrub	FACW+	<i>Polygonum hydropiper</i> Smartweed,Marshpepper	Herb	OBL
<i>Ostrya virginiana</i> Hop-Hornbeam,Eastern	Shrub	FACU-			

Percent of Dominant Species that are OBL, FACW or FAC: (excluding FAC-) 4/9 = 44.44%	FAC Neutral: 3/8 = 37.50% Numeric Index: 27/9 = 3.00
---	---

Remarks:
 No vines present. Q. bicolor and O. virginia occured as saplings. Area is 25 ft. from stream channel.

HYDROLOGY

<u>NO</u> Recorded Data(Describe in Remarks): <u>N/A</u> Stream, Lake or Tide Gauge <u>N/A</u> Aerial Photographs <u>N/A</u> Other <u>YES</u> No Recorded Data Field Observations Depth of Surface Water: N/A (in.) Depth to Free Water in Pit: N/A (in.) Depth to Saturated Soil: N/A (in.)	Wetland Hydrology Indicators Primary Indicators <u>NO</u> Inundated <u>NO</u> Saturated in Upper 12 Inches <u>NO</u> Water Marks <u>NO</u> Drift Lines <u>NO</u> Sediment Deposits <u>NO</u> Drainage Patterns in Wetlands Secondary Indicators (2 or more required): <u>NO</u> Oxidized Root Channels in Upper 12 Inches <u>NO</u> Water-Stained Leaves <u>NO</u> Local Soil Survey Data <u>NO</u> FAC-Neutral Test <u>NO</u> Other (Explain in Remarks)
--	---

Remarks:
 Drought conditions at site.

DATA FORM
ROUTINE WETLAND DETERMINATION
 (1987 COE Wetlands Delineation Manual)

Project/Site: Seneca Army Depot Applicant/Owner: NYS Office of General Svces. Investigators: Richard S. Totino, Terry Ramborger	Project No: 36890	Date: 7-Oct-1999 County: Seneca State: New York Plot ID: A-U-16
--	--------------------------	--

SOILS

Map Unit Name (Series and Phase): Darien silt loam Map Symbol: DaA Drainage Class: somewhat poorly drained Taxonomy (Subgroup): mesic Aeric Ochraqualfs Profile Description	Mapped Hydric Inclusion? Field Observations Confirm Mapped Type? Yes <input type="radio"/> No <input checked="" type="radio"/>
---	---

Depth (Inches)	Horizon	Matrix Color (Munsell Moist)	Mottle Color (Munsell Moist)	Mottle Abundance/Contrast	Mottle Abundance/Contrast	Texture, Concretions, Structure, etc
0-6	A	10YR5/2	N/A	N/A	N/A	Silty clay loam
6-18+	B	10YR6/3	N/A	N/A	N/A	Silty clay loam

Hydric Soil Indicators:

<u>NO</u> Histosol <u>NO</u> Histic Epipedon <u>NO</u> Sulfidic Odor <u>NO</u> Aquic Moisture Regime <u>NO</u> Reducing Conditions <u>NO</u> Gleyed or Low Chroma Colors	<u>NO</u> Concretions <u>NO</u> High Organic Content in Surface Layer in Sandy Soils <u>NO</u> Organic Streaking in Sandy Soils <u>NO</u> Listed on Local Hydric Soils List <u>NO</u> Listed on National Hydric Soils List <u>NO</u> Other (Explain in Remarks)
---	--

Remarks:
 No mottles present.

WETLAND DETERMINATION

Hydrophytic Vegetation Present? Yes <input type="radio"/> No <input checked="" type="radio"/> Wetland Hydrology Present? Yes <input type="radio"/> No <input checked="" type="radio"/> Hydric Soils Present? Yes <input type="radio"/> No <input checked="" type="radio"/>	Is the Sampling Point within the Wetland? Yes <input type="radio"/> No <input checked="" type="radio"/>
---	--

Remarks:
 Drought conditions at site. At Wetland Delineation flag A-258.

DATA FORM
ROUTINE WETLAND DETERMINATION
(1987 COE Wetlands Delineation Manual)

Project/Site: Seneca Army Depot Applicant/Owner: NYS DEC Investigators: Janet Hunter; Jean Nagel	Project No: S-6580	Date: 18-Aug-1999 County: Seneca State: New York Plot ID: J-W-1
---	---------------------------	--

Do Normal Circumstances exist on the site? Is the site significantly disturbed (Atypical Situation:)? Is the area a potential Problem Area? (If needed, explain on the reverse side)	<input checked="" type="radio"/> Yes <input type="radio"/> Yes <input type="radio"/> Yes	<input type="radio"/> No <input checked="" type="radio"/> No <input checked="" type="radio"/> No	Community ID: wet Transect ID: Field Location: Near Transition flag AA-1
--	--	--	--

VEGETATION (USFWS Region No. 1, Sub-Region, Great Lakes Plain)

Dominant Plant Species(Latin/Common)	Stratum	Indicator	Plant Species(Latin/Common)	Stratum	Indicator
<i>Cyperus stngosus</i> Flatsedge, Straw-Color	Herb	FACW	<i>Bidens cernua</i> Beggar-Ticks, Nodding	Herb	OBL
<i>Eleocharis aciculans</i> Spikerush, Least	Herb	OBL	<i>Alisma plantago-aquatica</i> Water-Plantain, Broad-Leaf	Herb	OBL
<i>Leersia oryzoides</i> Cutgrass, Rice	Herb	OBL	<i>Nuphar luteum</i> Cow-Lily, Yellow	Herb	OBL

Percent of Dominant Species that are OBL, FACW or FAC: (excluding FAC-) 6/6 = 100.00%	FAC Neutral: 6/6 = 100.00% Numeric Index: 7/6 = 1.17
---	---

Remarks:

HYDROLOGY

<u>NO</u> Recorded Data(Describe in Remarks): <u>N/A</u> Stream, Lake or Tide Gauge <u>N/A</u> Aerial Photographs <u>N/A</u> Other <u>YES</u> No Recorded Data Field Observations Depth of Surface Water: N/A (in.) Depth to Free Water in Pit: N/A (in.) Depth to Saturated Soil: = 0 (in.)	Wetland Hydrology Indicators Primary Indicators <u>NO</u> Inundated <u>YES</u> Saturated in Upper 12 Inches <u>NO</u> Water Marks <u>NO</u> Drift Lines <u>NO</u> Sediment Deposits <u>YES</u> Drainage Patterns in Wetlands Secondary Indicators (2 or more required): <u>NO</u> Oxidized Root Channels in Upper 12 Inches <u>NO</u> Water-Stained Leaves <u>YES</u> Local Soil Survey Data <u>YES</u> FAC-Neutral Test <u>NO</u> Other (Explain in Remarks)
---	---

Remarks:
 Drought conditions, this area would normally be inundated

**DATA FORM
ROUTINE WETLAND DETERMINATION
(1987 COE Wetlands Delineation Manual)**

Project/Site: Seneca Army Depot Applicant/Owner: NYS DEC Investigators: Janet Hunter; Jean Nagel	Project No: S-6580	Date: 18-Aug-1999 County: Seneca State: New York Plot ID: J-W-1
---	---------------------------	--

SOILS

Map Unit Name (Series and Phase): Illion silty clay loam Map Symbol: Is Drainage Class: poorly drained Taxonomy (Subgroup): mesic Mollic Ochraqualfs Profile Description	Mapped Hydric Inclusion? Field Observations Confirm Mapped Type? <input checked="" type="radio"/> Yes No
--	---

Depth (Inches)	Horizon	Matrix Color (Munsell Moist)	Mottle Color (Munsell Moist)	Mottle Abundance/Contrast	Texture, Concretions, Structure, etc
22		N/A	N/A	N/A N/A	Silt loam

Hydric Soil Indicators: <u>YES</u> Histosol <u>NO</u> Histic Epipedon <u>NO</u> Sulfidic Odor <u>NO</u> Aquic Moisture Regime <u>NO</u> Reducing Conditions <u>NO</u> Gleyed or Low Chroma Colors	NO Concretions <u>NO</u> High Organic Content in Surface Layer in Sandy Soils <u>NO</u> Organic Streaking in Sandy Soils <u>YES</u> Listed on Local Hydric Soils List <u>YES</u> Listed on National Hydric Soils List <u>NO</u> Other (Explain in Remarks)
--	--

Remarks:

WETLAND DETERMINATION

Hydrophytic Vegetation Present? <input checked="" type="radio"/> Yes No Wetland Hydrology Present? <input checked="" type="radio"/> Yes No Hydric Soils Present? <input checked="" type="radio"/> Yes No	Is the Sampling Point within the Wetland? <input checked="" type="radio"/> Yes No
--	---

Remarks:

**DATA FORM
ROUTINE WETLAND DETERMINATION
(1987 COE Wetlands Delineation Manual)**

Project/Site: Seneca Army Depot Applicant/Owner: NYS DEC Investigators: Janet Hunter; Jean Nagel	Project No: S-6580	Date: 18-Aug-1999 County: Seneca State: New York Plot ID: J-W-2
---	---------------------------	--

Do Normal Circumstances exist on the site? Is the site significantly disturbed (Atypical Situation:)? Is the area a potential Problem Area? (If needed, explain on the reverse side)	<input checked="" type="radio"/> Yes <input type="radio"/> Yes <input type="radio"/> Yes	<input type="radio"/> No <input checked="" type="radio"/> No <input checked="" type="radio"/> No	Community ID: wet Transect ID: Field Location: Near Transition Flag BB-1
--	--	--	--

VEGETATION (USFWS Region No. 1, Sub-Region, Great Lakes Plain)

Dominant Plant Species(Latin/Common)	Stratum	Indicator	Plant Species(Latin/Common)	Stratum	Indicator
<i>Eleocharis acicularis</i>	Herb	OBL	<i>Polygonum lapathifolium</i>	Herb	FACW+
Spikerush,Least			Willow-Weed		
<i>Leersia oryzoides</i>	Herb	OBL	<i>Scirpus pungens</i>	Herb	FACW+
Cutgrass,Rice			Bulrush,Three-Square		
<i>Scirpus validus</i>	Herb	OBL			
Bulrush,Soft-Stem					

Percent of Dominant Species that are OBL, FACW or FAC: (excluding FAC-) 5/5 = 100.00%	FAC Neutral: 5/5 = 100.00% Numeric Index: 7/5 = 1.40
---	---

Remarks:

HYDROLOGY

<u>NO</u> Recorded Data(Describe in Remarks): N/A Stream, Lake or Tide Gauge N/A Aerial Photographs N/A Other <u>YES</u> No Recorded Data Field Observations Depth of Surface Water: N/A (in.) Depth to Free Water in Pit: N/A (in.) Depth to Saturated Soil: = 0 (in.)	Wetland Hydrology Indicators Primary Indicators <u>NO</u> Inundated <u>YES</u> Saturated in Upper 12 Inches <u>NO</u> Water Marks <u>NO</u> Drift Lines <u>NO</u> Sediment Deposits <u>NO</u> Drainage Patterns in Wetlands Secondary Indicators (2 or more required): <u>YES</u> Oxidized Root Channels in Upper 12 Inches <u>NO</u> Water-Stained Leaves <u>YES</u> Local Soil Survey Data <u>YES</u> FAC-Neutral Test <u>NO</u> Other (Explain in Remarks)
--	---

Remarks:
Drought conditions

DATA FORM
ROUTINE WETLAND DETERMINATION
(1987 COE Wetlands Delineation Manual)

Project/Site: Seneca Army Depot Applicant/Owner: NYS DEC Investigators: Janet Hunter; Jean Nagel	Project No: S-6580	Date: 18-Aug-1999 County: Seneca State: New York Plot ID: J-W-2
---	---------------------------	--

SOILS

Map Unit Name (Series and Phase): lilon silty clay loam Map Symbol: Is Drainage Class: poorly drained Taxonomy (Subgroup): mesic Mollic Ochraqualfs Profile Description	Mapped Hydric Inclusion? Field Observations Confirm Mapped Type? <input checked="" type="radio"/> Yes No
---	---

Depth (inches)	Horizon	Matrix Color (Munsell Moist)	Mottle Color (Munsell Moist)	Mottle Abundance/Contrast		Texture, Concretions, Structure, etc
4-0	O	N/A	N/A	N/A	N/A	Clay loam
0-5	A	10YR4/1	7.5YR5/8	Many	Prominent	Clay loam
5+	Bg	N5/	7.5YR5/8	Few	Prominent	Silty clay loam, trace gravel

Hydric Soil Indicators: NO Histosol NO Histic Epipedon NO Sulfidic Odor NO Aquic Moisture Regime NO Reducing Conditions YES Gleyed or Low Chroma Colors	NO Concretions NO High Organic Content in Surface Layer in Sandy Soils NO Organic Streaking in Sandy Soils YES Listed on Local Hydric Soils List YES Listed on National Hydric Soils List NO Other (Explain in Remarks)
--	--

Remarks: some organics in B Horizon

WETLAND DETERMINATION

Hydrophytic Vegetation Present? <input checked="" type="radio"/> Yes No Wetland Hydrology Present? <input checked="" type="radio"/> Yes No Hydric Soils Present? <input checked="" type="radio"/> Yes No	Is the Sampling Point within the Wetland? <input checked="" type="radio"/> Yes No
--	---

Remarks:

DATA FORM
ROUTINE WETLAND DETERMINATION
(1987 COE Wetlands Delineation Manual)

Project/Site: Seneca Army Depot Applicant/Owner: NYS DEC Investigators: Janet Hunter; Jean Nagel	Project No: S-6580	Date: 18-Aug-1999 County: Seneca State: New York Plot ID: J-U-1
---	---------------------------	--

Do Normal Circumstances exist on the site? Is the site significantly disturbed (Atypical Situation:)? Is the area a potential Problem Area? (If needed, explain on the reverse side)	<input checked="" type="radio"/> Yes <input type="radio"/> No <input checked="" type="radio"/> Yes <input type="radio"/> No <input checked="" type="radio"/> Yes <input type="radio"/> No	Community ID: Upland Transect ID: Field Location: Near Transition flag AA-1
--	--	---

VEGETATION (USFWS Region No. 1, Sub-Region, Great Lakes Plain)

Dominant Plant Species(Latin/Common)	Stratum	Indicator	Plant Species(Latin/Common)	Stratum	Indicator
<i>Solidago altissima</i> Golden-Rod, Tall	Herb	FACU-	<i>Aster encoides</i> Aster, White Heath	Herb	FACU
<i>Solidago odora</i> Goldenrod, sweet	Herb	NI	<i>Cornus racemosa</i> Dogwood, Gray-stemmed	Herb	FAC-
<i>Toxicodendron radicans</i> Ivy, Poison	Herb	FAC			

Percent of Dominant Species that are OBL, FACW or FAC- (excluding FAC-) 1/4 = 25.00%	FAC Neutral: 0/2 = 0.00% Numeric Index: 14/4 = 3.50
---	--

Remarks:

HYDROLOGY

<p><u>NO</u> Recorded Data(Describe in Remarks): N/A Stream, Lake or Tide Gauge N/A Aerial Photographs N/A Other</p> <p><u>YES</u> No Recorded Data</p> <p>Field Observations</p> <p style="margin-left: 40px;">Depth of Surface Water: N/A (in.)</p> <p style="margin-left: 40px;">Depth to Free Water in Pit: N/A (in.)</p> <p style="margin-left: 40px;">Depth to Saturated Soil: N/A (in.)</p>	<p>Wetland Hydrology Indicators</p> <p>Primary Indicators</p> <p><u>NO</u> Inundated</p> <p><u>NO</u> Saturated in Upper 12 Inches</p> <p><u>NO</u> Water Marks</p> <p><u>NO</u> Drift Lines</p> <p><u>NO</u> Sediment Deposits</p> <p><u>NO</u> Drainage Patterns in Wetlands</p> <p>Secondary Indicators (2 or more required):</p> <p><u>NO</u> Oxidized Root Channels in Upper 12 Inches</p> <p><u>NO</u> Water-Stained Leaves</p> <p><u>NO</u> Local Soil Survey Data</p> <p><u>NO</u> FAC-Neutral Test</p> <p><u>NO</u> Other (Explain in Remarks)</p>
--	--

Remarks:
 Drought conditions

**DATA FORM
ROUTINE WETLAND DETERMINATION
(1987 COE Wetlands Delineation Manual)**

Project/Site: Seneca Army Depot Applicant/Owner: NYS DEC Investigators: Janet Hunter; Jean Nagel	Project No: S-6580	Date: 18-Aug-1999 County: Seneca State: New York Plot ID: J-U-1
---	---------------------------	--

SOILS

Map Unit Name (Series and Phase): Darien silt loam 0-3 percent slopes
Map Symbol: DaA **Drainage Class:** somewhat poorly drained **Mapped Hydric Inclusion?** Ovid, Ilion, Angola
Taxonomy (Subgroup): Aeric Ochraqualfs **Field Observations Confirm Mapped Type?** Yes No
Profile Description

Depth (inches)	Horizon	Matrix Color (Munsell Moist)	Mottle Color (Munsell Moist)	Mottle Abundance/Contrast		Texture, Concretions, Structure, etc
2-0	O	N/A	N/A	N/A	N/A	Silt loam
0-6	A	10YR3/3	N/A	N/A	N/A	Silt loam
6+	B	10YR3/3	10YR3/2 10YR6/8	Many	Distinct	Silty clay loam

Hydric Soil Indicators:

NO Histosol NO Histic Epipedon NO Sulfidic Odor NO Aquic Moisture Regime NO Reducing Conditions NO Gleyed or Low Chroma Colors	NO Concretions NO High Organic Content in Surface Layer in Sandy Soils NO Organic Streaking in Sandy Soils NO Listed on Local Hydric Soils List NO Listed on National Hydric Soils List NO Other (Explain in Remarks)
---	--

Remarks:

WETLAND DETERMINATION

Hydrophytic Vegetation Present? Yes <input type="radio"/> Yes <input checked="" type="radio"/> No Wetland Hydrology Present? Yes <input type="radio"/> Yes <input checked="" type="radio"/> No Hydric Soils Present? Yes <input type="radio"/> Yes <input checked="" type="radio"/> No	Is the Sampling Point within the Wetland? Yes <input type="radio"/> Yes <input checked="" type="radio"/> No
---	--

Remarks:

**DATA FORM
ROUTINE WETLAND DETERMINATION**

(1987 COE Wetlands Delineation Manual)

Project/Site: Seneca Army Depot Applicant/Owner: NYS DEC Investigators: Janet Hunter; Jean Nagel	Project No: S-6580	Date: 18-Aug-1999 County: Seneca State: New York Plot ID: J-U-2
---	---------------------------	--

Do Normal Circumstances exist on the site? Is the site significantly disturbed (Atypical Situation:)? Is the area a potential Problem Area? (If needed, explain on the reverse side)	<input checked="" type="radio"/> Yes <input type="radio"/> Yes	<input type="radio"/> No <input checked="" type="radio"/> No <input type="radio"/> No	Community ID: Upland Transect ID: Field Location: Near Transition flag BB-1
--	---	---	---

VEGETATION (USFWS Region No. 1, Sub-Region, Great Lakes Plain)

Dominant Plant Species(Latin/Common)	Stratum	Indicator	Plant Species(Latin/Common)	Stratum	Indicator
<i>Solidago altissima</i> Golden-Rod, Tall	Herb	FACU-	<i>Cornus racemosa</i> Dogwood, Gray-stemmed	Shrub	FAC-
<i>Solidago odora</i> Goldenrod, sweet	Herb	NI	<i>Fraxinus pennsylvanica</i> Ash, Green	Tree	FACW
<i>Aster encoides</i> Aster, White Heath	Herb	FACU			

Percent of Dominant Species that are OBL, FACW or FAC: (excluding FAC-) 1/4 = 25.00%	FAC Neutral: 1/3 = 33.33% Numeric Index: 13/4 = 3.25
--	---

Remarks:

HYDROLOGY

<p><u>NO</u> Recorded Data(Describe in Remarks): N/A Stream, Lake or Tide Gauge N/A Aerial Photographs N/A Other</p> <p><u>YES</u> No Recorded Data</p> <p>Field Observations</p> <p>Depth of Surface Water: N/A (in.)</p> <p>Depth to Free Water in Pit: N/A (in.)</p> <p>Depth to Saturated Soil: N/A (in.)</p>	<p>Wetland Hydrology Indicators</p> <p>Primary Indicators</p> <p><u>NO</u> Inundated <u>NO</u> Saturated in Upper 12 Inches <u>NO</u> Water Marks <u>NO</u> Drift Lines <u>NO</u> Sediment Deposits <u>NO</u> Drainage Patterns in Wetlands</p> <p>Secondary Indicators (2 or more required):</p> <p><u>NO</u> Oxidized Root Channels in Upper 12 Inches <u>NO</u> Water-Stained Leaves <u>NO</u> Local Soil Survey Data <u>NO</u> FAC-Neutral Test <u>NO</u> Other (Explain in Remarks)</p>
---	--

Remarks:
Drought conditions

DATA FORM
ROUTINE WETLAND DETERMINATION
(1987 COE Wetlands Delineation Manual)

Project/Site: Seneca Army Depot Applicant/Owner: NYS DEC Investigators: Janet Hunter; Jean Nagel	Project No: S-6580	Date: 18-Aug-1999 County: Seneca State: New York Plot ID: J-U-2
---	---------------------------	--

SOILS

Map Unit Name (Series and Phase): Darien silt loam 0-3 percent slopes
Map Symbol: DaA **Drainage Class:** somewhat poorly drained **Mapped Hydric Inclusion?** Ovid, Ilion, Angola
Taxonomy (Subgroup): Aeric Ochraqualfs **Field Observations Confirm Mapped Type?** Yes No
Profile Description

Depth (inches)	Horizon	Matrix Color (Munsell Moist)	Mottle Color (Munsell Moist)	Mottle		Texture, Concretions, Structure, etc
				Abundance/Contrast		
2-0	O	N/A	N/A	N/A	N/A	Silt loam
0-10	A	10YR4/2	N/A	N/A	N/A	Silt loam
10-16	B	10YR4/2	7.5YR5/8	Few	Distinct	Silty clay loam
16+	Bg	10YR4/2	10YR7/3 10YR5/8	Common Common	Distinct Distinct	Silty clay loam

Hydric Soil Indicators:

<input checked="" type="checkbox"/> NO Histosol	<input checked="" type="checkbox"/> NO Concretions
<input checked="" type="checkbox"/> NO Histic Epipedon	<input checked="" type="checkbox"/> NO High Organic Content in Surface Layer in Sandy Soils
<input checked="" type="checkbox"/> NO Sulfidic Odor	<input checked="" type="checkbox"/> NO Organic Streaking in Sandy Soils
<input checked="" type="checkbox"/> NO Aquic Moisture Regime	<input checked="" type="checkbox"/> NO Listed on Local Hydric Soils List
<input checked="" type="checkbox"/> NO Reducing Conditions	<input checked="" type="checkbox"/> NO Listed on National Hydric Soils List
<input checked="" type="checkbox"/> NO Gleyed or Low Chroma Colors	<input checked="" type="checkbox"/> NO Other (Explain in Remarks)

Remarks:

WETLAND DETERMINATION

Hydrophytic Vegetation Present? Yes <input checked="" type="radio"/> No	Is the Sampling Point within the Wetland? Yes <input checked="" type="radio"/> No
Wetland Hydrology Present? Yes <input checked="" type="radio"/> No	
Hydric Soils Present? Yes <input checked="" type="radio"/> No	

Remarks:

DATA FORM
ROUTINE WETLAND DETERMINATION
(1987 COE Wetlands Definition Manual)

Project/Site: Seneca Army Depot Applicant/Owner: NYS DEC Investigators: Robert Dunn	Project No: S-6580	Date: 31-Aug-1999 County: Seneca State: New York Plot ID: J-U-3
--	---------------------------	--

Do Normal Circumstances exist on the site? Is the site significantly disturbed (Atypical Situation:)? Is the area a potential Problem Area? (If needed, explain on the reverse side)	<input checked="" type="radio"/> Yes <input type="radio"/> No	<input type="radio"/> Yes <input checked="" type="radio"/> No	<input type="radio"/> Yes <input checked="" type="radio"/> No	Community ID: Upland Transect ID: Field Location: Near Transition flag CC-1
--	--	--	--	---

VEGETATION (USFWS Region No. 1, Sub-Region, Great Lakes Plain)

Dominant Plant Species(Latin/Common)	Stratum	Indicator	Plant Species(Latin/Common)	Stratum	Indicator
<i>Parthenocissus quinquefolia</i> Creeper, Virginia	Herb	FACU	<i>Acer saccharum</i> Maple, Sugar	Tree	FACU-
<i>Acer saccharum</i> Maple, Sugar	Shrub	FACU-	<i>Fraxinus americana</i> Ash, White	Tree	FACU
<i>Fraxinus americana</i> Ash, White	Shrub	FACU			
Percent of Dominant Species that are OBL, FACW or FAC: (excluding FAC-) 0/5 = 0.00%			FAC Neutral: 0/5 = 0.00%		
			Numeric Index: 20/5 = 4.00		

Remarks:

HYDROLOGY

<u>NO</u> Recorded Data(Describe in Remarks): <u>N/A</u> Stream, Lake or Tide Gauge <u>N/A</u> Aerial Photographs <u>N/A</u> Other <u>YES</u> No Recorded Data Field Observations Depth of Surface Water: N/A (in.) Depth to Free Water in Pit: N/A (in.) Depth to Saturated Soil: N/A (in.)	Wetland Hydrology Indicators Primary Indicators <u>NO</u> Inundated <u>NO</u> Saturated in Upper 12 Inches <u>NO</u> Water Marks <u>NO</u> Drift Lines <u>NO</u> Sediment Deposits <u>NO</u> Drainage Patterns in Wetlands Secondary Indicators (2 or more required): <u>NO</u> Oxidized Root Channels in Upper 12 Inches <u>NO</u> Water-Stained Leaves <u>NO</u> Local Soil Survey Data <u>NO</u> FAC-Neutral Test <u>NO</u> Other (Explain in Remarks)
---	---

Remarks:
Drought conditions

**DATA FORM
ROUTINE WETLAND DETERMINATION
(1987 COE Wetlands Delineation Manual)**

Project/Site: Seneca Army Depot Applicant/Owner: NYS DEC Investigators: Robert Dunn	Project No: S-6580	Date: 31-Aug-1999 County: Seneca State: New York Plot ID: J-U-3
--	---------------------------	--

SOILS

Map Unit Name (Series and Phase): Darien silt loam 0-3 percent slopes
Map Symbol: DaA **Drainage Class:** somewhat poorly drained **Mapped Hydric Inclusion?** Ovid, Ilion, Angola
Taxonomy (Subgroup): Aeric Ochraqualfs **Field Observations Confirm Mapped Type?** Yes No

Profile Description

Depth (inches)	Horizon	Matrix Color (Munsell Moist)	Mottle Color (Munsell Moist)	Mottle Abundance/Contrast		Texture, Concretions, Structure, etc
2-0	O	N/A	N/A	N/A	N/A	Silt loam
0-6	A	10YR4/2	N/A	N/A	N/A	Silt loam
6-18	B	10YR5/6	N/A	N/A	N/A	Silt loam, trace gravel

Hydric Soil Indicators:

NO Histosol NO Histic Epipedon NO Sulfidic Odor NO Aquic Moisture Regime NO Reducing Conditions NO Gleyed or Low Chroma Colors	NO Concretions NO High Organic Content in Surface Layer in Sandy Soils NO Organic Streaking in Sandy Soils NO Listed on Local Hydric Soils List NO Listed on National Hydric Soils List NO Other (Explain in Remarks)
---	--

Remarks:

WETLAND DETERMINATION

Hydrophytic Vegetation Present? Yes <input type="radio"/> No <input checked="" type="radio"/> Wetland Hydrology Present? Yes <input type="radio"/> No <input checked="" type="radio"/> Hydric Soils Present? Yes <input type="radio"/> No <input checked="" type="radio"/>	Is the Sampling Point within the Wetland? Yes <input type="radio"/> No <input checked="" type="radio"/>
---	--

Remarks:

DATA FORM
ROUTINE WETLAND DETERMINATION
(1987 COE Wetlands Delineation Manual)

Project/Site: Seneca Army Depot Applicant/Owner: NYS DEC Investigators: Robert Dunn	Project No: S-6580	Date: 31-Aug-1999 County: Seneca State: New York Plot ID: J-W-3
--	---------------------------	--

Do Normal Circumstances exist on the site? <input checked="" type="radio"/> Yes <input type="radio"/> No Is the site significantly disturbed (Atypical Situation:)? <input type="radio"/> Yes <input checked="" type="radio"/> No Is the area a potential Problem Area? <input type="radio"/> Yes <input checked="" type="radio"/> No (If needed, explain on the reverse side)	Community ID: wet Transect ID: Field Location: Near Transition flag CC-1
--	--

VEGETATION (USFWS Region No. 1, Sub-Region, Great Lakes Plain)

Dominant Plant Species(Latin/Common)	Stratum	Indicator	Plant Species(Latin/Common)	Stratum	Indicator
<i>Phalaris arundinacea</i> Grass, Reed Canary	Herb	FACW+	<i>Fraxinus pennsylvanica</i> Ash, Green	Herb	FACW
<i>Phragmites australis</i> Reed, Common	Herb	FACW	<i>Fraxinus pennsylvanica</i> Ash, Green	Shrub	FACW

Percent of Dominant Species that are OBL, FACW or FAC: (excluding FAC-) 4/4 = 100.00%	FAC Neutral: 4/4 = 100.00% Numeric Index: 8/4 = 2.00
---	---

Remarks:

HYDROLOGY

<p><u>NO</u> Recorded Data(Describe in Remarks): N/A Stream, Lake or Tide Gauge N/A Aerial Photographs N/A Other</p> <p><u>YES</u> No Recorded Data</p> <p>Field Observations</p> <p>Depth of Surface Water: N/A (in.)</p> <p>Depth to Free Water in Pit: N/A (in.)</p> <p>Depth to Saturated Soil: N/A (in.)</p>	<p>Wetland Hydrology Indicators</p> <p>Primary Indicators</p> <p><u>NO</u> Inundated <u>NO</u> Saturated in Upper 12 Inches <u>YES</u> Water Marks <u>NO</u> Drift Lines <u>NO</u> Sediment Deposits <u>YES</u> Drainage Patterns in Wetlands</p> <p>Secondary Indicators (2 or more required):</p> <p><u>YES</u> Oxidized Root Channels in Upper 12 Inches <u>YES</u> Water-Stained Leaves <u>NO</u> Local Soil Survey Data <u>YES</u> FAC-Neutral Test <u>NO</u> Other (Explain in Remarks)</p>
---	---

Remarks:
 Drought conditions

DATA FORM
ROUTINE WETLAND DETERMINATION
(1987 COE Wetlands Delineation Manual)

Project/Site: Seneca Army Depot Applicant/Owner: NYS DEC Investigators: Robert Dunn	Project No: S-6580	Date: 31-Aug-1999 County: Seneca State: New York Plot ID: J-W-3
--	---------------------------	--

SOILS

Map Unit Name (Series and Phase): Iilon silty clay loam Map Symbol: Is Drainage Class: poorly drained Taxonomy (Subgroup): mesic Mollic Ochraqualfs Profile Description	Mapped Hydric Inclusion? Field Observations Confirm Mapped Type? Yes <input type="radio"/> No <input checked="" type="radio"/>
---	---

Depth (inches)	Horizon	Matrix Color (Munsell Moist)	Mottle Color (Munsell Moist)	Mottle Abundance/Contrast	Texture, Concretions, Structure, etc
4-0	O	N/A	N/A	N/A N/A	Silty clay
0-8	A	2.5Y5/2	N5/	Many Prominent	Silty clay
8-16	B	N4/	2.5Y6/8	Many Prominent	Clay

Hydric Soil Indicators: <u>NO</u> Histosol <u>NO</u> Histic Epipedon <u>NO</u> Sulfidic Odor <u>NO</u> Aquic Moisture Regime <u>YES</u> Reducing Conditions <u>YES</u> Gleyed or Low Chroma Colors	<u>YES</u> Concretions <u>NO</u> High Organic Content in Surface Layer in Sandy Soils <u>NO</u> Organic Streaking in Sandy Soils <u>YES</u> Listed on Local Hydric Soils List <u>YES</u> Listed on National Hydric Soils List <u>NO</u> Other (Explain in Remarks)
---	---

Remarks:

WETLAND DETERMINATION

Hydrophytic Vegetation Present? <input checked="" type="radio"/> Yes No Wetland Hydrology Present? <input checked="" type="radio"/> Yes No Hydric Soils Present? <input checked="" type="radio"/> Yes No	Is the Sampling Point within the Wetland? <input checked="" type="radio"/> Yes No
---	--

Remarks:

DATA FORM
ROUTINE WETLAND DETERMINATION
(1987 COE Wetlands Delineation Manual)

Project/Site: Seneca Army Depot Applicant/Owner: NYS DEC Investigators: Robert Dunn	Project No: S-6580	Date: 31-Aug-1999 County: Seneca State: New York Plot ID: J-W-4
--	---------------------------	--

Do Normal Circumstances exist on the site? <input checked="" type="radio"/> Yes <input type="radio"/> No Is the site significantly disturbed (Atypical Situation:)? <input type="radio"/> Yes <input checked="" type="radio"/> No Is the area a potential Problem Area? <input type="radio"/> Yes <input checked="" type="radio"/> No (If needed, explain on the reverse side)	Community ID: wet Transect ID: Field Location: Near Transition flag DD-1
--	--

VEGETATION (USFWS Region No. 1, Sub-Region, Great Lakes Plain)

Dominant Plant Species(Latin/Common)	Stratum	Indicator	Plant Species(Latin/Common)	Stratum	Indicator
<i>Cyperus stngosus</i> Flatsedge, Straw-Color	Herb	FACW	<i>Polygonum lapathifolium</i> Willow-Weed	Herb	FACW+
<i>Scirpus pungens</i> Bulrush, Three-Square	Herb	FACW+	<i>Glycena canadensis</i> Grass, Canada Manna	Herb	OBL

Percent of Dominant Species that are OBL, FACW or FAC: (excluding FAC-) 4/4 = 100.00%	FAC Neutral: 4/4 = 100.00% Numeric Index: 7/4 = 1.75
---	---

Remarks:

HYDROLOGY

NO Recorded Data(Describe in Remarks): <u>N/A</u> Stream, Lake or Tide Gauge <u>N/A</u> Aerial Photographs <u>N/A</u> Other YES No Recorded Data Field Observations Depth of Surface Water: N/A (in.) Depth to Free Water in Pit: N/A (in.) Depth to Saturated Soil: = 4 (in.)	Wetland Hydrology Indicators Primary Indicators <u>NO</u> Inundated <u>YES</u> Saturated in Upper 12 Inches <u>YES</u> Water Marks <u>YES</u> Drift Lines <u>NO</u> Sediment Deposits <u>YES</u> Drainage Patterns in Wetlands Secondary Indicators (2 or more required): <u>YES</u> Oxidized Root Channels in Upper 12 Inches <u>YES</u> Water-Stained Leaves <u>YES</u> Local Soil Survey Data <u>YES</u> FAC-Neutral Test <u>NO</u> Other (Explain in Remarks)
---	---

Remarks:
 Drought conditions

**DATA FORM
ROUTINE WETLAND DETERMINATION
(1987 COE Wetlands Delineation Manual)**

Project/Site: Seneca Army Depot Applicant/Owner: NYS DEC Investigators: Robert Dunn	Project No: S-6580	Date: 31-Aug-1999 County: Seneca State: New York Plot ID: J-W-4
--	---------------------------	--

SC1LS

Map Unit Name (Series and Phase): Illion silty clay loam Map Symbol: Is Drainage Class: poorly drained Taxonomy (Subgroup): mesic Mollic Ochraqualfs Profile Description	Mapped Hydric Inclusion? Field Observations Confirm Mapped Type? <input checked="" type="radio"/> Yes No
--	--

Depth (inches)	Horizon	Matrix Color (Munsell Moist)	Mottle Color (Munsell Moist)	Mottle Abundance/Contrast	Texture, Concretions, Structure, etc
8-0	O	N/A	N/A	N/A N/A	Silt loam
0-8	Aw	N3/	2.5Y5/6	Common Prominent	Clay, trace silt

Hydric Soil Indicators: NO Histosol <input checked="" type="checkbox"/> Histic Epipedon <input checked="" type="checkbox"/> Sulfidic Odor <input checked="" type="checkbox"/> Aquic Moisture Regime <input checked="" type="checkbox"/> Reducing Conditions <input checked="" type="checkbox"/> Gleyed or Low Chroma Colors	YES Concretions <input checked="" type="checkbox"/> High Organic Content in Surface Layer in Sandy Soils <input checked="" type="checkbox"/> Organic Streaking in Sandy Soils <input checked="" type="checkbox"/> Listed on Local Hydric Soils List <input checked="" type="checkbox"/> Listed on National Hydric Soils List <input checked="" type="checkbox"/> Other (Explain in Remarks)
--	---

Remarks:

WETLAND DETERMINATION

Hydrophytic Vegetation Present? <input checked="" type="radio"/> Yes No Wetland Hydrology Present? <input checked="" type="radio"/> Yes No Hydric Soils Present? <input checked="" type="radio"/> Yes No	Is the Sampling Point within the Wetland? <input checked="" type="radio"/> Yes No
---	--

Remarks:

DATA FORM
ROUTINE WETLAND DETERMINATION
(1987 COE Wetlands Delineation Manual)

Project/Site: Seneca Army Depot Applicant/Owner: NYS DEC Investigators: Robert Dunn	Project No: S-6580	Date: 1-Sep-1999 County: Seneca State: New York Plot ID: J-W-5
--	---------------------------	---

Do Normal Circumstances exist on the site? <input checked="" type="radio"/> Yes <input type="radio"/> No Is the site significantly disturbed (Atypical Situation:)? <input type="radio"/> Yes <input checked="" type="radio"/> No Is the area a potential Problem Area? <input type="radio"/> Yes <input checked="" type="radio"/> No (If needed, explain on the reverse side)	Community ID: wet Transect ID: Field Location: Near Transition flag FF-1
--	---

VEGETATION (USFWS Region No. 1, Sub-Region, Great Lakes Plain)

Dominant Plant Species(Latin/Common)	Stratum	Indicator	Plant Species(Latin/Common)	Stratum	Indicator
<i>Viburnum recognitum</i> Arrow-Wood,Northern	Herb	FACW-	<i>Fraxinus pennsylvanica</i> Ash,Green	Shrub	FACW
<i>Phalaris arundinacea</i> Grass,Reed Canary	Herb	FACW+	<i>Fraxinus pennsylvanica</i> Ash,Green	Tree	FACW
<i>Agrostis alba</i> Redtop	Herb	FACW	<i>Ulmus americana</i> Elm,American	Tree	FACW-
<i>Cornus amomum</i> Dogwood,Silky	Shrub	FACW			

Percent of Dominant Species that are OBL, FACW or FAC- (excluding FAC-) 7/7 = 100.00%	FAC Neutral: 7/7 = 100.00% Numeric Index: 14/7 = 2.00
--	--

Remarks:

HYDROLOGY

<p><u>NO</u> Recorded Data(Describe in Remarks): N/A Stream, Lake or Tide Gauge N/A Aerial Photographs N/A Other</p> <p><u>YES</u> No Recorded Data</p> <p>Field Observations</p> <p style="margin-left: 40px;">Depth of Surface Water: N/A (in.)</p> <p style="margin-left: 40px;">Depth to Free Water in Pit: N/A (in.)</p> <p style="margin-left: 40px;">Depth to Saturated Soil: N/A (in.)</p>	<p>Wetland Hydrology Indicators</p> <p>Primary Indicators</p> <p><u>NO</u> Inundated <u>NO</u> Saturated in Upper 12 Inches <u>NO</u> Water Marks <u>YES</u> Drift Lines <u>YES</u> Sediment Deposits <u>YES</u> Drainage Patterns in Wetlands</p> <p>Secondary Indicators (2 or more required):</p> <p><u>YES</u> Oxidized Root Channels in Upper 12 Inches <u>NO</u> Water-Stained Leaves <u>YES</u> Local Soil Survey Data <u>YES</u> FAC-Neutral Test <u>NO</u> Other (Explain in Remarks)</p>
---	--

Remarks:
 Drought conditions

DATA FORM
ROUTINE WETLAND DETERMINATION
(1987 COE Wetlands Delineation Manual)

Project/Site: Seneca Army Depot Applicant/Owner: NYS DEC Investigators: Robert Dunn	Project No: S-6580	Date: 1-Sep-1999 County: Seneca State: New York Plot ID: J-W-5
--	---------------------------	---

SOILS

Map Unit Name (Series and Phase): lilon silty clay loam		Map Symbol: Is		Drainage Class: poorly drained	Mapped Hydric Inclusion?	
Taxonomy (Subgroup): mesic Mollic Ochraqualfs				Field Observations Confirm Mapped Type? <input checked="" type="radio"/> Yes <input type="radio"/> No		
Profile Description						
Depth (inches)	Horizon	Matrix Color (Munsell Moist)	Mottle Color (Munsell Moist)	Mottle Abundance/Contrast		Texture, Concretions, Structure, etc
4-0	O	N/A	N/A	N/A	N/A	Silt loam
0-6	A	10YR3/1	N/A	N/A	N/A	Silt loam
6-18	Bg	2.5Y3/1	2.5Y6/8	Many	Prominent	Silty clay
Hydric Soil Indicators:						
<u>NO</u> Histosol			<u>NO</u> Concretions			
<u>NO</u> Histic Epipedon			<u>NO</u> High Organic Content in Surface Layer in Sandy Soils			
<u>NO</u> Sulfidic Odor			<u>NO</u> Organic Streaking in Sandy Soils			
<u>NO</u> Aquic Moisture Regime			<u>YES</u> Listed on Local Hydric Soils List			
<u>YES</u> Reducing Conditions			<u>YES</u> Listed on National Hydric Soils List			
<u>YES</u> Gleyed or Low Chroma Colors			<u>NO</u> Other (Explain in Remarks)			
Remarks:						

WETLAND DETERMINATION

Hydrophytic Vegetation Present? <input checked="" type="radio"/> Yes <input type="radio"/> No Wetland Hydrology Present? <input checked="" type="radio"/> Yes <input type="radio"/> No Hydric Soils Present? <input checked="" type="radio"/> Yes <input type="radio"/> No	Is the Sampling Point within the Wetland? <input checked="" type="radio"/> Yes <input type="radio"/> No
Remarks:	

DATA FORM
ROUTINE WETLAND DETERMINATION
(1987 COE Wetlands Delineation Manual)

Project/Site: Seneca Army Depot Applicant/Owner: NYS DEC Investigators: Robert Dunn	Project No: S-6580	Date: 1-Sep-1999 County: Seneca State: New York Plot ID: J-U-5
--	---------------------------	---

Do Normal Circumstances exist on the site? <input checked="" type="radio"/> Yes <input type="radio"/> No Is the site significantly disturbed (Atypical Situation:)? <input type="radio"/> Yes <input checked="" type="radio"/> No Is the area a potential Problem Area? <input type="radio"/> Yes <input checked="" type="radio"/> No (If needed, explain on the reverse side)	Community ID: Upland Transect ID: Field Location: Near Transition Flag FF-1
--	---

VEGETATION (USFWS Region No. 1, Sub-Region, Great Lakes Plain)

Dominant Plant Species(Latin/Common)	Stratum	Indicator	Plant Species(Latin/Common)	Stratum	Indicator
<i>Solidago altissima</i> Golden-Rod, Tall	Herb	FACU-	<i>Elaeagnus umbellata</i> Autumn-olive	Shrub	NI
<i>Solidago canadensis</i> Golden-Rod, Canada	Herb	FACU	<i>Cornus racemosa</i> Dogwood, Gray-stemmed	Shrub	FAC-
<i>Fragaria virginiana</i> Strawberry, Virginia	Herb	FACU			
Percent of Dominant Species that are OBL, FACW or FAC: (excluding FAC-) 0/4 = 0.00%			FAC Neutral: 0/3 = 0.00% Numeric Index: 15/4 = 3.75		

Remarks:

HYDROLOGY

NO Recorded Data(Describe in Remarks): <u>N/A Stream, Lake or Tide Gauge</u> <u>N/A Aerial Photographs</u> <u>N/A Other</u> YES No Recorded Data Field Observations Depth of Surface Water: N/A (in.) Depth to Free Water in Pit: N/A (in.) Depth to Saturated Soil: N/A (in.)	Wetland Hydrology Indicators Primary Indicators <u>NO Inundated</u> <u>NO Saturated in Upper 12 Inches</u> <u>NO Water Marks</u> <u>NO Drift Lines</u> <u>NO Sediment Deposits</u> <u>NO Drainage Patterns in Wetlands</u> Secondary Indicators (2 or more required): <u>NO Oxidized Root Channels in Upper 12 Inches</u> <u>NO Water-Stained Leaves</u> <u>NO Local Soil Survey Data</u> <u>NO FAC-Neutral Test</u> <u>NO Other (Explain in Remarks)</u>
---	---

Remarks:
 Drought conditions

**DATA FORM
ROUTINE WETLAND DETERMINATION
(1987 COE Wetlands Delineation Manual)**

Project/Site: Seneca Army Depot Applicant/Owner: NYS DEC Investigators: Robert Dunn	Project No: S-6580	Date: 1-Sep-1999 County: Seneca State: New York Plot ID: J-U-5
--	---------------------------	---

SOILS

Map Unit Name (Series and Phase): Darien silt loam 0-3 percent slopes	Map Symbol: DaA	Drainage Class: somewhat poorly drained	Mapped Hydric Inclusion? Ovid, Ilion, Angola
Taxonomy (Subgroup): Aeric Ochraqualfs		Field Observations Confirm Mapped Type? Yes <input type="radio"/> No <input checked="" type="radio"/>	

Profile Description

Depth (inches)	Horizon	Matrix Color (Munsell Moist)	Mottle Color (Munsell Moist)	Mottle Abundance/Contrast	Texture, Concretions, Structure, etc
3-0	O	N/A	N/A	N/A N/A	Silt loam
0-6	A	10YR4/3	N/A	N/A N/A	Silt loam
6-16	B	10YR3/2	N/A	N/A N/A	Silt loam

Hydric Soil Indicators:

NO Histosol NO Histic Epipedon NO Sulfidic Odor NO Aquic Moisture Regime NO Reducing Conditions NO Gleyed or Low Chroma Colors	NO Concretions NO High Organic Content in Surface Layer in Sandy Soils NO Organic Streaking in Sandy Soils NO Listed on Local Hydric Soils List NO Listed on National Hydric Soils List NO Other (Explain in Remarks)
---	--

Remarks:

WETLAND DETERMINATION

Hydrophytic Vegetation Present? Yes <input type="radio"/> No <input checked="" type="radio"/> Wetland Hydrology Present? Yes <input type="radio"/> No <input checked="" type="radio"/> Hydric Soils Present? Yes <input type="radio"/> No <input checked="" type="radio"/>	Is the Sampling Point within the Wetland? Yes <input type="radio"/> No <input checked="" type="radio"/>
--	---

Remarks:

DATA FORM
ROUTINE WETLAND DETERMINATION
 (1987 COE Wetlands Delineation Manual)

Project/Site: Seneca Army Depot Applicant/Owner: NYS DEC Investigators: Robert Dunn	Project No: S-6580	Date: 1-Sep-1999 County: Seneca State: New York Plot ID: J-U-6
--	---------------------------	---

Do Normal Circumstances exist on the site? <input checked="" type="radio"/> Yes <input type="radio"/> No Is the site significantly disturbed (Atypical Situation:)? <input type="radio"/> Yes <input checked="" type="radio"/> No Is the area a potential Problem Area? <input type="radio"/> Yes <input checked="" type="radio"/> No (If needed, explain on the reverse side)	Community ID: Upland Transect ID: Field Location: Near Transition flag GG-1
--	---

VEGETATION (USFWS Region No. 1, Sub-Region, Great Lakes Plain)

Dominant Plant Species(Latin/Common)	Stratum	Indicator	Plant Species(Latin/Common)	Stratum	Indicator
<i>Solidago canadensis</i> Golden-Rod, Canada	Herb	FACU	<i>Rhamnus cathartica</i> Buckthorn, Common	Shrub	UPL
<i>Toxicodendron radicans</i> Ivy, Poison	Herb	FAC	<i>Crataegus spp.</i> Thornapple	Tree	NI
<i>Carya ovata</i> Hickory, Shag-Bark	Shrub	FACU-	<i>Carya ovata</i> Hickory, Shag-Bark	Tree	FACU-
<i>Crataegus spp.</i> Thornapple	Shrub	NI			

Percent of Dominant Species that are OBL, FACW or FAC: (excluding FAC-) 1/5 = 20.00%	FAC Neutral: 0/4 = 0.00% Numeric Index: 20/5 = 4.00
--	--

Remarks:

HYDROLOGY

<p><u>NO</u> Recorded Data(Describe in Remarks): N/A Stream, Lake or Tide Gauge N/A Aerial Photographs N/A Other</p> <p><u>YES</u> No Recorded Data</p> <p>Field Observations</p> <p style="margin-left: 40px;">Depth of Surface Water: N/A (in.)</p> <p style="margin-left: 40px;">Depth to Free Water in Pit: N/A (in.)</p> <p style="margin-left: 40px;">Depth to Saturated Soil: N/A (in.)</p>	<p>Wetland Hydrology Indicators</p> <p>Primary Indicators</p> <p><u>NO</u> Inundated</p> <p><u>NO</u> Saturated in Upper 12 Inches</p> <p><u>NO</u> Water Marks</p> <p><u>NO</u> Drift Lines</p> <p><u>NO</u> Sediment Deposits</p> <p><u>NO</u> Drainage Patterns in Wetlands</p> <p>Secondary Indicators (2 or more required):</p> <p><u>NO</u> Oxidized Root Channels in Upper 12 Inches</p> <p><u>NO</u> Water-Stained Leaves</p> <p><u>NO</u> Local Soil Survey Data</p> <p><u>NO</u> FAC-Neutral Test</p> <p><u>NO</u> Other (Explain in Remarks)</p>
---	--

Remarks:
 Drought conditions

**DATA FORM
ROUTINE WETLAND DETERMINATION
(1987 COE Wetlands Delineation Manual)**

Project/Site: Seneca Army Depot Applicant/Owner: NYS DEC Investigators: Robert Dunn	Project No: S-6580	Date: 1-Sep-1999 County: Seneca State: New York Plot ID: J-U-6
--	---------------------------	---

SOILS

Map Unit Name (Series and Phase): Darien silt loam 0-3 percent slopes
Map Symbol: DaA **Drainage Class:** somewhat poorly drained **Mapped Hydric Inclusion?** Ovid, Ilion, Angola
Taxonomy (Subgroup): Aeric Ochraqualfs **Field Observations Confirm Mapped Type?** Yes No
Profile Description

Depth (inches)	Horizon	Matrix Color (Munsell Moist)	Mottle Color (Munsell Moist)	Mottle Abundance/Contrast		Texture, Concretions, Structure, etc
2-0	O	N/A	N/A	N/A	N/A	Silt loam
0-4	A	10YR4/2	N/A	N/A	N/A	Silty clay
4-16	B	10YR5/6	N/A	N/A	N/A	Silty clay

Hydric Soil Indicators:

NO Histosol NO Histic Epipedon NO Sulfidic Odor NO Aquic Moisture Regime NO Reducing Conditions NO Gleyed or Low Chroma Colors	NO Concretions NO High Organic Content in Surface Layer in Sandy Soils NO Organic Streaking in Sandy Soils NO Listed on Local Hydric Soils List NO Listed on National Hydric Soils List NO Other (Explain in Remarks)
---	--

Remarks:

WETLAND DETERMINATION

Hydrophytic Vegetation Present? Yes <input type="radio"/> No <input checked="" type="radio"/> Wetland Hydrology Present? Yes <input type="radio"/> No <input checked="" type="radio"/> Hydric Soils Present? Yes <input type="radio"/> No <input checked="" type="radio"/>	Is the Sampling Point within the Wetland? Yes <input type="radio"/> No <input checked="" type="radio"/>
---	--

Remarks:
sunny/ 70 degrees

DATA FORM
ROUTINE WETLAND DETERMINATION
(1987 COE Wetlands Delimitation Manual)

Project/Site: Seneca Army Depot Applicant/Owner: NYS DEC Investigators: Robert Dunn	Project No: S-6580	Date: 1-Sep-1999 County: Seneca State: New York Plot ID: J-W-6
--	---------------------------	---

Do Normal Circumstances exist on the site? <input checked="" type="radio"/> Yes <input type="radio"/> No Is the site significantly disturbed (Atypical Situation:)? <input type="radio"/> Yes <input checked="" type="radio"/> No Is the area a potential Problem Area? <input type="radio"/> Yes <input checked="" type="radio"/> No (If needed, explain on the reverse side)	Community ID: wet Transect ID: Field Location: Near Transition flag GG-1
--	--

VEGETATION (USFWS Region No. 1, Sub-Region, Great Lakes Plain)

Dominant Plant Species(Latin/Common)	Stratum	Indicator	Plant Species(Latin/Common)	Stratum	Indicator
<i>Phalaris arundinacea</i> Grass, Reed Canary	Herb	FACW+	<i>Juncus canadensis</i> Rush, Canada	Herb	OBL
<i>Scirpus cyperinus</i> Wool-Grass	Herb	FACW+	<i>Cornus stolonifera</i> Dogwood, Red-Osier	Shrub	FACW+

Percent of Dominant Species that are OBL, FACW or FAC: (excluding FAC-) 4/4 = 100.00%	FAC Neutral: 4/4 = 100.00% Numeric Index: 7/4 = 1.75
---	---

Remarks:

HYDROLOGY

<u>NO</u> Recorded Data(Describe in Remarks): N/A Stream, Lake or Tide Gauge N/A Aerial Photographs N/A Other <u>YES</u> No Recorded Data Field Observations Depth of Surface Water: N/A (in.) Depth to Free Water in Pit: N/A (in.) Depth to Saturated Soil: = 8 (in.)	Wetland Hydrology Indicators Primary Indicators <u>NO</u> Inundated <u>YES</u> Saturated in Upper 12 Inches <u>NO</u> Water Marks <u>YES</u> Drift Lines <u>NO</u> Sediment Deposits <u>YES</u> Drainage Patterns in Wetlands Secondary Indicators (2 or more required): <u>YES</u> Oxidized Root Channels in Upper 12 Inches <u>YES</u> Water-Stained Leaves <u>YES</u> Local Soil Survey Data <u>YES</u> FAC-Neutral Test <u>NO</u> Other (Explain in Remarks)
--	--

Remarks:
 Drought conditions

**DATA FORM
ROUTINE WETLAND DETERMINATION
(1987 COE Wetlands Delineation Manual)**

Project/Site: Seneca Army Depot Applicant/Owner: NYS DEC Investigators: Robert Dunn	Project No: S-6580	Date: 1-Sep-1999 County: Seneca State: New York Plot ID: J-W-6
--	---------------------------	---

SOILS

Map Unit Name (Series and Phase): Ilion silty clay loam		Map Symbol: Is		Drainage Class: poorly drained		Mapped Hydric Inclusion?	
Taxonomy (Subgroup): mesic Mollic Ochraqualfs						Field Observations Confirm Mapped Type? <input checked="" type="radio"/> Yes <input type="radio"/> No	
Profile Description							
Depth (inches)	Horizon	Matrix Color (Munsell Moist)	Mottle Color (Munsell Moist)	Mottle Abundance/Contrast		Texture, Concretions, Structure, etc	
4-0	O	N/A	N/A	N/A	N/A	Silt loam	
0-6	A	10YR4/1	10YR5/8	Many	Distinct	Silty clay	
6-12	Bw	N3/	2.5Y5/6	Many	Prominent	Silty clay	
Hydric Soil Indicators:							
<input type="checkbox"/> NO Histosol <input type="checkbox"/> NO Histic Epipedon <input type="checkbox"/> NO Sulfidic Odor <input type="checkbox"/> NO Aquic Moisture Regime <input checked="" type="checkbox"/> YES Reducing Conditions <input checked="" type="checkbox"/> YES Gleyed or Low Chroma Colors				<input type="checkbox"/> NO Concretions <input type="checkbox"/> NO High Organic Content in Surface Layer in Sandy Soils <input type="checkbox"/> NO Organic Streaking in Sandy Soils <input checked="" type="checkbox"/> YES Listed on Local Hydric Soils List <input checked="" type="checkbox"/> YES Listed on National Hydric Soils List <input type="checkbox"/> NO Other (Explain in Remarks)			
Remarks:							

WETLAND DETERMINATION

Hydrophytic Vegetation Present? <input checked="" type="radio"/> Yes <input type="radio"/> No Wetland Hydrology Present? <input checked="" type="radio"/> Yes <input type="radio"/> No Hydric Soils Present? <input checked="" type="radio"/> Yes <input type="radio"/> No	Is the Sampling Point within the Wetland? <input checked="" type="radio"/> Yes <input type="radio"/> No
Remarks:	

DATA FORM
ROUTINE WETLAND DETERMINATION
(1987 COE Wetlands Delineation Manual)

Project/Site: Seneca Army Depot Applicant/Owner: NYS DEC Investigators: Robert Dunn	Project No: S-6580	Date: 1-Sep-1999 County: Seneca State: New York Plot ID: J-W-7
--	---------------------------	---

Do Normal Circumstances exist on the site? <input checked="" type="radio"/> Yes <input type="radio"/> No Is the site significantly disturbed (Atypical Situation:)? <input type="radio"/> Yes <input checked="" type="radio"/> No Is the area a potential Problem Area? <input type="radio"/> Yes <input checked="" type="radio"/> No (If needed, explain on the reverse side)	Community ID: wet Transect ID: Field Location: Near Transition flag HH-1
--	--

VEGETATION (USFWS Region No. 1, Sub-Region, Great Lakes Plain)

Dominant Plant Species(Latin/Common)	Stratum	Indicator	Plant Species(Latin/Common)	Stratum	Indicator
<i>Glycena canadensis</i> Grass, Canada Manna	Herb	OBL	<i>Cyperus stngosus</i> Flatsedge, Straw-Color	Herb	FACW
<i>Nuphar luteum</i> Cow-Lily, Yellow	Herb	OBL	<i>Bidens bidentoides</i> Beggar-Ticks, Swamp	Herb	FACW
<i>Phragmites australis</i> Reed, Common	Herb	FACW			

Percent of Dominant Species that are OBL, FACW or FAC: (excluding FAC-) 5/5 = 100.00%	FAC Neutral: 5/5 = 100.00% Numeric Index: 8/5 = 1.60
---	---

Remarks:

HYDROLOGY

<u>NO</u> Recorded Data(Describe in Remarks): N/A Stream, Lake or Tide Gauge N/A Aerial Photographs N/A Other <u>YES</u> No Recorded Data Field Observations Depth of Surface Water: = 0.5 (in.) Depth to Free Water in Pit: N/A (in.) Depth to Saturated Soil: N/A (in.)	Wetland Hydrology Indicators Primary Indicators <u>YES</u> Inundated <u>YES</u> Saturated in Upper 12 Inches <u>NO</u> Water Marks <u>NO</u> Drift Lines <u>NO</u> Sediment Deposits <u>NO</u> Drainage Patterns in Wetlands Secondary Indicators (2 or more required): <u>NO</u> Oxidized Root Channels in Upper 12 Inches <u>NO</u> Water-Stained Leaves <u>YES</u> Local Soil Survey Data <u>YES</u> FAC-Neutral Test <u>NO</u> Other (Explain in Remarks)
--	---

Remarks:
 Drought conditions

**DATA FORM
ROUTINE WETLAND DETERMINATION
(1987 COE Wetlands Delineation Manual)**

Project/Site: Seneca Army Depot Applicant/Owner: NYS DEC Investigators: Robert Dunn	Project No: S-6580	Date: 1-Sep-1999 County: Seneca State: New York Plot ID: J-W-7
--	---------------------------	---

SOILS

Map Unit Name (Series and Phase): lilon silty clay loam Map Symbol: Is Drainage Class: poorly drained Taxonomy (Subgroup): mesic Mollic Ochraqualfs Profile Description	Mapped Hydric Inclusion? Field Observations Confirm Mapped Type? <input checked="" type="radio"/> Yes No
---	---

Depth (inches)	Horizon	Matrix Color (Munsell Moist)	Mottle Color (Munsell Moist)	Mottle Abundance/Contrast	Texture, Concretions, Structure, etc
16+	O	N/A	N/A	N/A N/A	Silt loam

Hydric Soil Indicators:

<u>YES</u> Histosol <u>NO</u> Histic Epipedon <u>NO</u> Sulfidic Odor <u>NO</u> Aquic Moisture Regime <u>NO</u> Reducing Conditions <u>NO</u> Gleyed or Low Chroma Colors	<u>NO</u> Concretions <u>NO</u> High Organic Content in Surface Layer in Sandy Soils <u>NO</u> Organic Streaking in Sandy Soils <u>YES</u> Listed on Local Hydric Soils List <u>YES</u> Listed on National Hydric Soils List <u>NO</u> Other (Explain in Remarks)
--	--

Remarks:

WETLAND DETERMINATION

Hydrophytic Vegetation Present? <input checked="" type="radio"/> Yes No Wetland Hydrology Present? <input checked="" type="radio"/> Yes No Hydric Soils Present? <input checked="" type="radio"/> Yes No	Is the Sampling Point within the Wetland? <input checked="" type="radio"/> Yes No
--	---

Remarks:

No upland plot, man-made causway

DATA FORM
ROUTINE WETLAND DETERMINATION
(1987 COE Wetlands Delineation Manual)

Project/Site: Seneca Army Depot Applicant/Owner: NYS DEC Investigators: Robert Dunn	Project No: S-6580	Date: 1-Sep-1999 County: Seneca State: New York Plot ID: J-W-8
--	---------------------------	---

Do Normal Circumstances exist on the site? Is the site significantly disturbed (Atypical Situation:)? Is the area a potential Problem Area? (If needed, explain on the reverse side)	<input checked="" type="radio"/> Yes <input type="radio"/> Yes <input type="radio"/> Yes	<input type="radio"/> No <input checked="" type="radio"/> No <input checked="" type="radio"/> No	Community ID: wet Transect ID: Field Location: Near Transition flag II-1
--	--	--	--

VEGETATION (USFWS Region No. 1, Sub-Region, Great Lakes Plain)

Dominant Plant Species(Latin/Common)	Stratum	Indicator	Plant Species(Latin/Common)	Stratum	Indicator
<i>Phragmites australis</i>	Herb	FACW	<i>Phalaris arundinacea</i>	Herb	FACW+
Reed, Common			Grass, Reed Canary		

Percent of Dominant Species that are OBL, FACW or FAC: (excluding FAC-) 2/2 = 100.00%	FAC Neutral: 2/2 = 100.00% Numeric Index: 4/2 = 2.00
---	---

Remarks:

HYDROLOGY

<u>NO</u> Recorded Data(Describe in Remarks): N/A Stream, Lake or Tide Gauge N/A Aerial Photographs N/A Other <u>YES</u> No Recorded Data Field Observations Depth of Surface Water: N/A (in.) Depth to Free Water in Pit: N/A (in.) Depth to Saturated Soil: N/A (in.)	Wetland Hydrology Indicators Primary Indicators <u>NO</u> Inundated <u>NO</u> Saturated in Upper 12 Inches <u>NO</u> Water Marks <u>YES</u> Drift Lines <u>YES</u> Sediment Deposits <u>YES</u> Drainage Patterns in Wetlands Secondary Indicators (2 or more required): <u>YES</u> Oxidized Root Channels in Upper 12 Inches <u>YES</u> Water-Stained Leaves <u>YES</u> Local Soil Survey Data <u>YES</u> FAC-Neutral Test <u>NO</u> Other (Explain in Remarks)
--	--

Remarks:
 Drought conditions

DATA FORM
ROUTINE WETLAND DETERMINATION
(1987 COE Wetlands Delineation Manual)

Project/Site: Seneca Army Depot Applicant/Owner: NYS DEC Investigators: Robert Dunn	Project No: S-6580	Date: 1-Sep-1999 County: Seneca State: New York Plot ID: J-W-8
--	---------------------------	---

SOILS

Map Unit Name (Series and Phase): lilon silty clay loam Map Symbol: Is Drainage Class: poorly drained Taxonomy (Subgroup): mesic Mollic Ochraqualfs Profile Description	Mapped Hydric Inclusion? Field Observations Confirm Mapped Type? <input checked="" type="radio"/> Yes <input type="radio"/> No
---	---

Depth (inches)	Horizon	Matrix Color (Munsell Moist)	Mottle Color (Munsell Moist)	Mottle Abundance/Contrast		Texture, Concretions, Structure, etc
4-0	O	N/A	N/A	N/A	N/A	Silt loam
0-6	A	10YR4/2	N/A	N/A	N/A	Silty clay
6-18	Bg	10YR5/1	7.5YR5/8	Many	Distinct	Silty clay

Hydric Soil Indicators: NO Histosol NO Histic Epipedon NO Sulfidic Odor NO Aquic Moisture Regime YES Reducing Conditions YES Gleyed or Low Chroma Colors	NO Concretions NO High Organic Content in Surface Layer in Sandy Soils NO Organic Streaking in Sandy Soils YES Listed on Local Hydric Soils List YES Listed on National Hydric Soils List NO Other (Explain in Remarks)
--	---

Remarks:

WETLAND DETERMINATION

Hydrophytic Vegetation Present? <input checked="" type="radio"/> Yes <input type="radio"/> No Wetland Hydrology Present? <input checked="" type="radio"/> Yes <input type="radio"/> No Hydric Soils Present? <input checked="" type="radio"/> Yes <input type="radio"/> No	Is the Sampling Point within the Wetland? <input checked="" type="radio"/> Yes <input type="radio"/> No
--	---

Remarks:

DATA FORM
ROUTINE WETLAND DETERMINATION
(1987 COE Wetlands Delineation Manual)

Project/Site: Seneca Army Depot Applicant/Owner: NYS DEC Investigators: Robert Dunn	Project No: S-6580	Date: 1-Sep-1999 County: Seneca State: New York Plot ID: J-U-8
--	---------------------------	---

Do Normal Circumstances exist on the site? <input checked="" type="radio"/> Yes <input type="radio"/> No Is the site significantly disturbed (Atypical Situation:)? <input checked="" type="radio"/> Yes <input type="radio"/> No Is the area a potential Problem Area? <input checked="" type="radio"/> Yes <input type="radio"/> No (If needed, explain on the reverse side)	Community ID: Upland Transect ID: Field Location: Near Transition flag II-1
--	--

VEGETATION (USFWS Region No. 1, Sub-Region, Great Lakes Plain)

Dominant Plant Species(Latin/Common)	Stratum	Indicator	Plant Species(Latin/Common)	Stratum	Indicator
<i>Fraxinus americana</i> Ash, White	Herb	FACU	<i>Cornus racemosa</i> Dogwood, Gray-stemmed	Shrub	FAC-
<i>Rubus idaeus</i> Raspberry, Common Red	Herb	FAC-	<i>Crataegus spp.</i> Thornapple	Tree	NI
<i>Toxicodendron radicans</i> Ivy, Poison	Herb	FAC	<i>Fraxinus americana</i> Ash, White	Tree	FACU
<i>Rhamnus cathartica</i> Buckthorn, Common	Shrub	UPL	<i>Rhamnus cathartica</i> Buckthorn, Common	Tree	UPL
<i>Fraxinus americana</i> Ash, White	Shrub	FACU			

Percent of Dominant Species that are OBL, FACW or FAC- (excluding FAC-) 1/8 = 12.50%	FAC Neutral: 0/5 = 0.00% Numeric Index: 31/8 = 3.88
---	--

Remarks:

HYDROLOGY

<u>NO</u> Recorded Data(Describe in Remarks): N/A Stream, Lake or Tide Gauge N/A Aerial Photographs N/A Other <u>YES</u> No Recorded Data Field Observations Depth of Surface Water: N/A (in.) Depth to Free Water in Pit: N/A (in.) Depth to Saturated Soil: N/A (in.)	Wetland Hydrology Indicators Primary Indicators <u>NO</u> Inundated <u>NO</u> Saturated in Upper 12 Inches <u>NO</u> Water Marks <u>NO</u> Drift Lines <u>NO</u> Sediment Deposits <u>NO</u> Drainage Patterns in Wetlands Secondary Indicators (2 or more required): <u>NO</u> Oxidized Root Channels in Upper 12 Inches <u>NO</u> Water-Stained Leaves <u>NO</u> Local Soil Survey Data <u>NO</u> FAC-Neutral Test <u>NO</u> Other (Explain in Remarks)
--	---

Remarks:
Drought conditions

**DATA FORM
ROUTINE WETLAND DETERMINATION
(1987 COE Wetlands Delineation Manual)**

Project/Site: Seneca Army Depot Applicant/Owner: NYS DEC Investigators: Robert Dunn	Project No: S-6580	Date: 1-Sep-1999 County: Seneca State: New York Plot ID: J-U-8
--	---------------------------	---

SOILS

Map Unit Name (Series and Phase): Darien silt loam 0-3 percent slopes
Map Symbol: DaA **Drainage Class:** somewhat poorly drained **Mapped Hydric Inclusion?** Ovid, Ilion, Angola
Taxonomy (Subgroup): Aeric Ochraqualfs **Field Observations Confirm Mapped Type?** Yes No

Profile Description

Depth (inches)	Horizon	Matrix Color (Munsell Moist)	Mottle Color (Munsell Moist)	Mottle Abundance/Contrast	Texture, Concretions, Structure, etc
2-0	O	N/A	N/A	N/A N/A	Silt loam
0-6	A	10YR6/3	N/A	N/A N/A	Silt loam
6-14	B	10YR4/2	N/A	N/A N/A	Silty clay loam, trace gravel

Hydric Soil Indicators:

NO Histosol NO Histic Epipedon NO Sulfidic Odor NO Aquic Moisture Regime NO Reducing Conditions NO Gleyed or Low Chroma Colors	NO Concretions NO High Organic Content in Surface Layer in Sandy Soils NO Organic Streaking in Sandy Soils NO Listed on Local Hydric Soils List NO Listed on National Hydric Soils List NO Other (Explain in Remarks)
---	--

Remarks:

WETLAND DETERMINATION

Hydrophytic Vegetation Present? Yes <input checked="" type="radio"/> No	Is the Sampling Point within the Wetland? Yes <input checked="" type="radio"/> No
Wetland Hydrology Present? Yes <input checked="" type="radio"/> No	
Hydric Soils Present? Yes <input checked="" type="radio"/> No	

Remarks:
sunny/80 degrees

DATA FORM
ROUTINE WETLAND DETERMINATION
(1987 COE Wetlands Delineation Manual)

Project/Site: Seneca Army Depot Applicant/Owner: NYS DEC Investigators: Janet Hunter; Jean Nagel	Project No: S-6580	Date: 1-Sep-1999 County: Seneca State: New York Plot ID: J-U-9
---	---------------------------	---

Do Normal Circumstances exist on the site? <input checked="" type="radio"/> Yes <input type="radio"/> No Is the site significantly disturbed (Atypical Situation:)? <input type="radio"/> Yes <input checked="" type="radio"/> No Is the area a potential Problem Area? <input type="radio"/> Yes <input checked="" type="radio"/> No (If needed, explain on the reverse side)	Community ID: Upland Transect ID: Field Location: Near Transition flag JJ-1
--	--

VEGETATION (USFWS Region No. 1, Sub-Region, Great Lakes Plain)

Dominant Plant Species(Latin/Common)	Stratum	Indicator	Plant Species(Latin/Common)	Stratum	Indicator
<i>Toxicodendron quercifolia</i>	Herb	FACU	<i>Cornus racemosa</i>	Shrub	FAC-
Oak, Poison			Dogwood, Gray-stemmed		
<i>Solidago altissima</i>	Herb	FACU-	<i>Prunus alleghaniensis</i>	Tree	UPL
Golden-Rod, Tall			Plum, Allegheny		
<i>Cornus racemosa</i>	Herb	FAC-	<i>Robinia pseudoacacia</i>	Tree	FACU-
Dogwood, Gray-stemmed			Locust, Black		
<i>Robinia pseudoacacia</i>	Shrub	FACU-			
Locust, Black					

Percent of Dominant Species that are OBL, FACW or FAC: (excluding FAC-) 0/7 = 0.00%	FAC Neutral: 0/5 = 0.00% Numeric Index: 27/7 = 3.86
---	--

Remarks:

HYDROLOGY

<p><u>NO</u> Recorded Data(Describe in Remarks): N/A Stream, Lake or Tide Gauge N/A Aerial Photographs N/A Other</p> <p><u>YES</u> No Recorded Data</p> <p>Field Observations</p> <p>Depth of Surface Water: N/A (in.)</p> <p>Depth to Free Water in Pit: N/A (in.)</p> <p>Depth to Saturated Soil: N/A (in.)</p>	<p>Wetland Hydrology Indicators</p> <p>Primary Indicators</p> <p><u>NO</u> Inundated <u>NO</u> Saturated in Upper 12 Inches <u>NO</u> Water Marks <u>NO</u> Drift Lines <u>NO</u> Sediment Deposits <u>NO</u> Drainage Patterns in Wetlands</p> <p>Secondary Indicators (2 or more required):</p> <p><u>NO</u> Oxidized Root Channels in Upper 12 Inches <u>NO</u> Water-Stained Leaves <u>NO</u> Local Soil Survey Data <u>NO</u> FAC-Neutral Test <u>NO</u> Other (Explain in Remarks)</p>
---	--

Remarks:
 Drought conditions

**DATA FORM
ROUTINE WETLAND DETERMINATION
(1987 COE Wetlands Delineation Manual)**

Project/Site: Seneca Army Depot Applicant/Owner: NYS DEC Investigators: Janet Hunter; Jean Nagel	Project No: S-6580	Date: 1-Sep-1999 County: Seneca State: New York Plot ID: J-U-9
---	---------------------------	---

SOILS

Map Unit Name (Series and Phase): Darien silt loam 0-3 percent slopes Map Symbol: DaA Drainage Class: somewhat poorly drained Taxonomy (Subgroup): Aeric Ochraqualfs Profile Description	Mapped Hydric Inclusion? Ovid, Ilion, Angola Field Observations Confirm Mapped Type? Yes <input type="radio"/> No <input checked="" type="radio"/>
--	---

Depth (inches)	Horizon	Matrix Color (Munsell Moist)	Mottle Color (Munsell Moist)	Mottle Abundance/Contrast	Texture, Concretions, Structure, etc
0	O	N/A	N/A	N/A N/A	Silt loam

Hydric Soil Indicators: <u>NO</u> Histosol <u>NO</u> Histic Epipedon <u>NO</u> Sulfidic Odor <u>NO</u> Aquic Moisture Regime <u>NO</u> Reducing Conditions <u>NO</u> Gleyed or Low Chroma Colors	<u>NO</u> Concretions <u>NO</u> High Organic Content in Surface Layer in Sandy Soils <u>NO</u> Organic Streaking in Sandy Soils <u>NO</u> Listed on Local Hydric Soils List <u>NO</u> Listed on National Hydric Soils List <u>NO</u> Other (Explain in Remarks)
---	--

Remarks:
soil too dry to dig

WETLAND DETERMINATION

Hydrophytic Vegetation Present? Yes <input type="radio"/> No <input checked="" type="radio"/> Wetland Hydrology Present? Yes <input type="radio"/> No <input checked="" type="radio"/> Hydric Soils Present? Yes <input type="radio"/> No <input checked="" type="radio"/>	Is the Sampling Point within the Wetland? Yes <input type="radio"/> No <input checked="" type="radio"/>
---	--

Remarks:

**DATA FORM
ROUTINE WETLAND DETERMINATION
(1987 COE Wetlands Delineation Manual)**

Project/Site: Seneca Army Depot Applicant/Owner: NYS DEC Investigators: Janet Hunter; Jean Nagel	Project No: S-6580	Date: 1-Sep-1999 County: Seneca State: New York Plot ID: J-W-9
---	---------------------------	---

Do Normal Circumstances exist on the site? <input checked="" type="radio"/> Yes <input type="radio"/> No Is the site significantly disturbed (Atypical Situation:)? <input type="radio"/> Yes <input checked="" type="radio"/> No Is the area a potential Problem Area? (If needed, explain on the reverse side)	Community ID: wet Transect ID: Field Location: Near Transition flag JJ-1
--	--

VEGETATION (USFWS Region No. 1, Sub-Region, Great Lakes Plain)

Dominant Plant Species(Latin/Common)	Stratum	Indicator	Plant Species(Latin/Common)	Stratum	Indicator
<i>Panicum dichotomiflorum</i> Grass, Fall Panic	Herb	FACW-	<i>Cyperus stngosus</i> Flatsedge, Straw-Color	Herb	FACW
<i>Bidens cernua</i> Beggar-Ticks, Nodding	Herb	OBL	<i>Scirpus pungens</i> Bulrush, Three-Square	Herb	FACW+
Percent of Dominant Species that are OBL, FACW or FAC: (excluding FAC-) 4/4 = 100.00%			FAC Neutral: 4/4 = 100.00% Numeric Index: 7/4 = 1.75		

Remarks:

HYDROLOGY

<u>NO</u> Recorded Data(Describe in Remarks): <u>N/A</u> Stream, Lake or Tide Gauge <u>N/A</u> Aerial Photographs <u>N/A</u> Other <u>YES</u> No Recorded Data Field Observations Depth of Surface Water: N/A (in.) Depth to Free Water in Pit: N/A (in.) Depth to Saturated Soil: N/A (in.)	Wetland Hydrology Indicators Primary Indicators <u>NO</u> Inundated <u>NO</u> Saturated in Upper 12 Inches <u>NO</u> Water Marks <u>NO</u> Drift Lines <u>NO</u> Sediment Deposits <u>NO</u> Drainage Patterns in Wetlands Secondary Indicators (2 or more required): <u>YES</u> Oxidized Root Channels in Upper 12 Inches <u>NO</u> Water-Stained Leaves <u>YES</u> Local Soil Survey Data <u>YES</u> FAC-Neutral Test <u>NO</u> Other (Explain in Remarks)
---	--

Remarks:
Drought conditions

**DATA FORM
ROUTINE WETLAND DETERMINATION
(1987 COE Wetlands Delineation Manual)**

Project/Site: Seneca Army Depot Applicant/Owner: NYS DEC Investigators: Janet Hunter; Jean Nagel	Project No: S-6580	Date: 1-Sep-1999 County: Seneca State: New York Plot ID: J-W-9
---	---------------------------	---

SOILS

Map Unit Name (Series and Phase): Illion silty clay loam		Map Symbol: Is		Drainage Class: poorly drained	Mapped Hydric Inclusion?	
Taxonomy (Subgroup): mesic Mollic Ochraqualfs				Field Observations Confirm Mapped Type? <input checked="" type="radio"/> Yes <input type="radio"/> No		
Profile Description						
Depth (inches)	Horizon	Matrix Color (Munsell Moist)	Mottle Color (Munsell Moist)	Mottle Abundance/Contrast		Texture, Concretions, Structure, etc
5-0	O	N/A	N/A	N/A	N/A	Silt loam
0-5	A	10YR4/1	10YR5/8	Common	Distinct	Sandy loam
5+	B	10YR4/2	7.5YR6/8 10YR4/1	Many Few	Distinct Distinct	Clay, trace gravel
Hydric Soil Indicators:						
<u>NO</u> Histosol		<u>NO</u> Concretions				
<u>NO</u> Histic Epipedon		<u>NO</u> High Organic Content in Surface Layer in Sandy Soils				
<u>NO</u> Sulfidic Odor		<u>NO</u> Organic Streaking in Sandy Soils				
<u>NO</u> Aquic Moisture Regime		<u>YES</u> Listed on Local Hydric Soils List				
<u>NO</u> Reducing Conditions		<u>YES</u> Listed on National Hydric Soils List				
<u>NO</u> Gleyed or Low Chroma Colors		<u>NO</u> Other (Explain in Remarks)				
Remarks:						

WETLAND DETERMINATION

Hydrophytic Vegetation Present? <input checked="" type="radio"/> Yes <input type="radio"/> No Wetland Hydrology Present? <input checked="" type="radio"/> Yes <input type="radio"/> No Hydric Soils Present? <input checked="" type="radio"/> Yes <input type="radio"/> No	Is the Sampling Point within the Wetland? <input checked="" type="radio"/> Yes <input type="radio"/> No
Remarks:	

DATA FORM
ROUTINE WETLAND DETERMINATION
(1987 COE Wetlands Delimitation Manual)

Project/Site: Seneca Army Depot Applicant/Owner: NYS DEC Investigators: Janet Hunter; Jean Nagel	Project No: S-6580	Date: 1-Sep-1999 County: Seneca State: New York Plot ID: J-W-10
---	---------------------------	--

Do Normal Circumstances exist on the site? <input checked="" type="radio"/> Yes <input type="radio"/> No Is the site significantly disturbed (Atypical Situation:)? <input type="radio"/> Yes <input checked="" type="radio"/> No Is the area a potential Problem Area? <input type="radio"/> Yes <input checked="" type="radio"/> No (If needed, explain on the reverse side)	Community ID: wet Transect ID: Field Location: Near Transition flag KK-1
--	---

VEGETATION (USFWS Region No. 1, Sub-Region, Great Lakes Plain)

Dominant Plant Species(Latin/Common)	Stratum	Indicator	Plant Species(Latin/Common)	Stratum	Indicator
<i>Leersia oryzoides</i>	Herb	OBL	<i>Cyperus stngosus</i>	Herb	FACW
Cutgrass,Rice			Flatsedge,Straw-Color		
<i>Bidens cernua</i>	Herb	OBL			
Beggar-Ticks,Nodding					

Percent of Dominant Species that are OBL, FACW or FAC: (excluding FAC-) 3/3 = 100.00%	FAC Neutral: 3/3 = 100.00% Numeric Index: 4/3 = 1.33
---	---

Remarks:

HYDROLOGY

<p><u>NO</u> Recorded Data(Describe in Remarks): N/A Stream, Lake or Tide Gauge N/A Aerial Photographs N/A Other</p> <p><u>YES</u> No Recorded Data</p> <p>Field Observations</p> <p>Depth of Surface Water: N/A (in.)</p> <p>Depth to Free Water in Pit: N/A (in.)</p> <p>Depth to Saturated Soil: N/A (in.)</p>	<p>Wetland Hydrology Indicators</p> <p>Primary Indicators</p> <p><u>NO</u> Inundated <u>NO</u> Saturated in Upper 12 Inches <u>NO</u> Water Marks <u>NO</u> Drift Lines <u>NO</u> Sediment Deposits <u>NO</u> Drainage Patterns in Wetlands</p> <p>Secondary Indicators (2 or more required):</p> <p><u>YES</u> Oxidized Root Channels in Upper 12 Inches <u>NO</u> Water-Stained Leaves <u>YES</u> Local Soil Survey Data <u>YES</u> FAC-Neutral Test <u>NO</u> Other (Explain in Remarks)</p>
--	---

Remarks:
 Drought conditions
 Oxidized root channels to surface

**DATA FORM
ROUTINE WETLAND DETERMINATION
(1987 COE Wetlands Delineation Manual)**

Project/Site: Seneca Army Depot Applicant/Owner: NYS DEC Investigators: Janet Hunter; Jean Nagel	Project No: S-6580	Date: 1-Sep-1999 County: Seneca State: New York Plot ID: J-W-10
---	---------------------------	--

SOILS

Map Unit Name (Series and Phase): Illion silty clay loam Map Symbol: Is Drainage Class: poorly drained Taxonomy (Subgroup): mesic Mollic Ochraqualfs Profile Description	Mapped Hydric Inclusion? Field Observations Confirm Mapped Type? <input checked="" type="radio"/> Yes No
--	---

Depth (inches)	Horizon	Matrix Color (Munsell Moist)	Mottle Color (Munsell Moist)	Mottle Abundance/Contrast		Texture, Concretions, Structure, etc
4-0	O	N/A	N/A	N/A	N/A	Silt loam
0-8	A	10YR2/2	7.5YR5/8	Many	Distinct	Sandy loam, trace silt
8+	Bg	5GY4/1	7.5YR5/8 7.5YR7/3	Many Few	Distinct Distinct	Silty clay

Hydric Soil Indicators: NO Histosol NO Histic Epipedon NO Sulfidic Odor NO Aquic Moisture Regime NO Reducing Conditions NO Gleyed or Low Chroma Colors	NO Concretions NO High Organic Content in Surface Layer in Sandy Soils NO Organic Streaking in Sandy Soils YES Listed on Local Hydric Soils List YES Listed on National Hydric Soils List NO Other (Explain in Remarks)
---	--

Remarks:

WETLAND DETERMINATION

Hydrophytic Vegetation Present? <input checked="" type="radio"/> Yes No Wetland Hydrology Present? <input checked="" type="radio"/> Yes No Hydric Soils Present? <input checked="" type="radio"/> Yes No	Is the Sampling Point within the Wetland? <input checked="" type="radio"/> Yes No
--	---

Remarks:

DATA FORM
ROUTINE WETLAND DETERMINATION
(1987 COE Wetlands Delineation Manual)

Project/Site: Seneca Army Depot Applicant/Owner: NYS DEC Investigators: Janet Hunter; Jean Nagel	Project No: S-6580	Date: 1-Sep-1999 County: Seneca State: New York Plot ID: J-U-10
---	---------------------------	--

Do Normal Circumstances exist on the site? <input checked="" type="radio"/> Yes <input type="radio"/> No Is the site significantly disturbed (Atypical Situation:)? <input type="radio"/> Yes <input checked="" type="radio"/> No Is the area a potential Problem Area? <input type="radio"/> Yes <input checked="" type="radio"/> No (If needed, explain on the reverse side)	Community ID: Upland Transect ID: Field Location: Near Transition flag KK-1
--	---

VEGETATION (USFWS Region No. 1, Sub-Region, Great Lakes Plain)

Dominant Plant Species(Latin/Common)	Stratum	Indicator	Plant Species(Latin/Common)	Stratum	Indicator
<i>Parthenocissus quinquefolia</i> Creeper, Virginia	Herb	FACU	<i>Xanthoxylum americanum</i> Prickly-ash, Northern	Shrub	NI
<i>Toxicodendron radicans</i> Ivy, Poison	Herb	FAC	<i>Crataegus spp.</i> Thornapple	Tree	NI
<i>Crataegus spp.</i> Thornapple	Herb	NI	<i>Juglans cinerea</i> Butternut	Tree	FACU+

Percent of Dominant Species that are OBL, FACW or FAC: (excluding FAC-) 1/3 = 33.33%	FAC Neutral: 0/2 = 0.00% Numeric Index: 11/3 = 3.67
--	--

Remarks:

HYDROLOGY

<p><u>NO</u> Recorded Data(Describe in Remarks): N/A Stream, Lake or Tide Gauge N/A Aerial Photographs N/A Other</p> <p><u>YES</u> No Recorded Data</p> <p>Field Observations</p> <p style="margin-left: 40px;">Depth of Surface Water: N/A (in.)</p> <p style="margin-left: 40px;">Depth to Free Water in Pit: N/A (in.)</p> <p style="margin-left: 40px;">Depth to Saturated Soil: N/A (in.)</p>	<p>Wetland Hydrology Indicators</p> <p>Primary Indicators</p> <p><u>NO</u> Inundated</p> <p><u>NO</u> Saturated in Upper 12 Inches</p> <p><u>NO</u> Water Marks</p> <p><u>NO</u> Drift Lines</p> <p><u>NO</u> Sediment Deposits</p> <p><u>NO</u> Drainage Patterns in Wetlands</p> <p>Secondary Indicators (2 or more required):</p> <p><u>NO</u> Oxidized Root Channels in Upper 12 Inches</p> <p><u>NO</u> Water-Stained Leaves</p> <p><u>NO</u> Local Soil Survey Data</p> <p><u>NO</u> FAC-Neutral Test</p> <p><u>NO</u> Other (Explain in Remarks)</p>
---	--

Remarks:
 Drought conditions

DATA FORM
ROUTINE WETLAND DETERMINATION
(1987 COE Wetlands Delineation Manual)

Project/Site: Seneca Army Depot Applicant/Owner: NYS DEC Investigators: Janet Hunter; Jean Nagel	Project No: S-6580	Date: 1-Sep-1999 County: Seneca State: New York Plot ID: J-U-10
---	---------------------------	--

SOILS

Map Unit Name (Series and Phase): Darien silt loam 0-3 percent slopes
Map Symbol: DaA **Drainage Class:** somewhat poorly drained **Mapped Hydric Inclusion?** Ovid, Iliion, Angola
Taxonomy (Subgroup): Aeric Ochraqualfs **Field Observations Confirm Mapped Type?** Yes No
Profile Description

Depth (inches)	Horizon	Matrix Color (Munsell Moist)	Mottle Color (Munsell Moist)	Mottle Abundance/Contrast	Texture, Concretions, Structure, etc
1-0	O	N/A	N/A	N/A N/A	Silt loam
0+	A	10YR5/2	N/A	N/A N/A	Silt loam

Hydric Soil Indicators:

NO Histosol NO Histic Epipedon NO Sulfidic Odor NO Aquic Moisture Regime NO Reducing Conditions NO Gleyed or Low Chroma Colors	NO Concretions NO High Organic Content in Surface Layer in Sandy Soils NO Organic Streaking in Sandy Soils NO Listed on Local Hydric Soils List NO Listed on National Hydric Soils List YES Other (Explain in Remarks)
---	---

Remarks:
 Very dry, soil falls right out of the auger, powdery

WETLAND DETERMINATION

Hydrophytic Vegetation Present? Yes <input checked="" type="radio"/> No	Is the Sampling Point within the Wetland? Yes <input checked="" type="radio"/> No
Wetland Hydrology Present? Yes <input checked="" type="radio"/> No	
Hydric Soils Present? Yes <input checked="" type="radio"/> No	

Remarks:

DATA FORM
ROUTINE WETLAND DETERMINATION
(1987 COE Wetlands Delineation Manual)

Project/Site: Seneca Army Depot Applicant/Owner: NYS DEC Investigators: Janet Hunter; Jean Nagel	Project No: S-6580	Date: 1-Sep-1999 County: Seneca State: New York Plot ID: J-W-11
---	---------------------------	--

Do Normal Circumstances exist on the site? Is the site significantly disturbed (Atypical Situation)? Is the area a potential Problem Area? (If needed, explain on the reverse side)	<input checked="" type="radio"/> Yes <input type="radio"/> Yes	<input type="radio"/> No <input checked="" type="radio"/> No <input type="radio"/> No	Community ID: wet Transect ID: Field Location: Near Transition flag LL-1
---	---	---	--

VEGETATION (USFWS Region No. 1, Sub-Region, Great Lakes Plain)

Dominant Plant Species(Latin/Common)	Stratum	Indicator	Plant Species(Latin/Common)	Stratum	Indicator
<i>Phalaris arundinacea</i>	Herb	FACW+	<i>Cornus amomum</i>	Shrub	FACW
Grass, Reed Canary			Dogwood, Silky		
<i>Typha latifolia</i>	Herb	OBL	<i>Cornus stolonifera</i>	Shrub	FACW+
Cattail, Broad-Leaf			Dogwood, Red-Osier		
<i>Lythrum salicaria</i>	Herb	FACW+	<i>Cornus racemosa</i>	Shrub	FAC-
Loosestrife, Purple			Dogwood, Gray-stemmed		

Percent of Dominant Species that are OBL, FACW or FAC: (excluding FAC-) 5/6 = 83.33%	FAC Neutral: 5/5 = 100.00% Numeric Index: 12/6 = 2.00
--	--

Remarks:

HYDROLOGY

<u>NO</u> Recorded Data(Describe in Remarks): <u>N/A</u> Stream, Lake or Tide Gauge <u>N/A</u> Aerial Photographs <u>N/A</u> Other <u>YES</u> No Recorded Data Field Observations Depth of Surface Water: N/A (in.) Depth to Free Water in Pit: N/A (in.) Depth to Saturated Soil: N/A (in.)	Wetland Hydrology Indicators Primary Indicators <u>NO</u> Inundated <u>NO</u> Saturated in Upper 12 Inches <u>NO</u> Water Marks <u>NO</u> Drift Lines <u>NO</u> Sediment Deposits <u>NO</u> Drainage Patterns in Wetlands Secondary Indicators (2 or more required): <u>YES</u> Oxidized Root Channels in Upper 12 Inches <u>NO</u> Water-Stained Leaves <u>YES</u> Local Soil Survey Data <u>YES</u> FAC-Neutral Test <u>NO</u> Other (Explain in Remarks)
---	--

Remarks:
 Drought conditions

DATA FORM
ROUTINE WETLAND DETERMINATION
(1987 COE Wetlands Delineation Manual)

Project/Site: Seneca Army Depot Applicant/Owner: NYS DEC Investigators: Janet Hunter; Jean Nagel	Project No: S-6580	Date: 1-Sep-1999 County: Seneca State: New York Plot ID: J-W-11
---	---------------------------	--

SOI/ S

Map Unit Name (Series and Phase): Illion silty clay loam Map Symbol: Is Drainage Class: poorly drained Taxonomy (Subgroup): mesic Mollic Ochraqualfs Profile Description	Mapped Hydric Inclusion? Field Observations Confirm Mapped Type? <input checked="" type="radio"/> Yes No
--	---

Depth (inches)	Horizon	Matrix Color (Munsell Moist)	Mottle Color (Munsell Moist)	Mottle Abundance/Contrast		Texture, Concretions, Structure, etc
5-0	O	N/A	N/A	N/A	N/A	Silt loam
0-12	A	10YR3/2	7.5YR5/8	Many	Distinct	Silt loam

Hydric Soil Indicators:

NO Histosol NO Histic Epipedon NO Sulfidic Odor NO Aquic Moisture Regime NO Reducing Conditions NO Gleyed or Low Chroma Colors	NO Concretions NO High Organic Content in Surface Layer in Sandy Soils NO Organic Streaking in Sandy Soils YES Listed on Local Hydric Soils List YES Listed on National Hydric Soils List YES Other (Explain in Remarks)
---	---

Remarks:
 refusal at 12"-too dry

WETLAND DETERMINATION

Hydrophytic Vegetation Present? <input checked="" type="radio"/> Yes No Wetland Hydrology Present? <input checked="" type="radio"/> Yes No Hydric Soils Present? <input checked="" type="radio"/> Yes No	Is the Sampling Point within the Wetland? <input checked="" type="radio"/> Yes No
--	---

Remarks:

DATA FORM
ROUTINE WETLAND DETERMINATION
(1987 COE Wetlands Delineation Manual)

Project/Site: Seneca Army Depot Applicant/Owner: NYS DEC Investigators: Robert Dunn, Jean Nagel	Project No: S-6580	Date: 19-Aug-1999 County: Seneca State: New York Plot ID: M-W-1
--	---------------------------	--

Do Normal Circumstances exist on the site? Is the site significantly disturbed (Atypical Situation:)? Is the area a potential Problem Area? (If needed, explain on the reverse side)	<input checked="" type="radio"/> Yes <input type="radio"/> Yes <input type="radio"/> Yes	<input type="radio"/> No <input checked="" type="radio"/> No <input checked="" type="radio"/> No	Community ID: wet Transect ID: Field Location: Near Transition flag F-6
--	--	--	---

VEGETATION (USFWS Region No. 1, Sub-Region, Great Lakes Plain)

Dominant Plant Species(Latin/Common)	Stratum	Indicator	Plant Species(Latin/Common)	Stratum	Indicator
<i>Juncus canadensis</i> Rush, Canada	Herb	OBL	<i>Eupatorium perfoliatum</i> Boneset, Common	Herb	FACW+
<i>Typha latifolia</i> Cattail, Broad-Leaf	Herb	OBL	<i>Apocynum sibiricum</i> Dogbane, Prairie	Herb	FAC

Percent of Dominant Species that are OBL, FACW or FAC: (excluding FAC-) 4/4 = 100.00%	FAC Neutral: 3/3 = 100.00% Numeric Index: 7/4 = 1.75
--	---

Remarks:

HYDROLOGY

<u>NO</u> Recorded Data(Describe in Remarks): N/A Stream, Lake or Tide Gauge N/A Aerial Photographs N/A Other <u>YES</u> No Recorded Data Field Observations Depth of Surface Water: N/A (in.) Depth to Free Water in Pit: N/A (in.) Depth to Saturated Soil: = 2 (in.)	Wetland Hydrology Indicators Primary Indicators <u>NO</u> Inundated <u>YES</u> Saturated in Upper 12 Inches <u>NO</u> Water Marks <u>NO</u> Drift Lines <u>NO</u> Sediment Deposits <u>NO</u> Drainage Patterns in Wetlands Secondary Indicators (2 or more required): <u>YES</u> Oxidized Root Channels in Upper 12 Inches <u>NO</u> Water-Stained Leaves <u>NO</u> Local Soil Survey Data <u>YES</u> FAC-Neutral Test <u>NO</u> Other (Explain in Remarks)
---	--

Remarks:
 Drought conditions

**DATA FORM
ROUTINE WETLAND DETERMINATION
(1987 COE Wetlands Delineation Manual)**

Project/Site: Seneca Army Depot Applicant/Owner: NYS DEC Investigators: Robert Dunn, Jean Nagel	Project No: S-6580	Date: 19-Aug-1999 County: Seneca State: New York Plot ID: M-W-1
--	---------------------------	--

SOILS

Map Unit Name (Series and Phase): Illion silty clay loam						
Map Symbol: Is		Drainage Class: poorly drained		Mapped Hydric Inclusion?		
Taxonomy (Subgroup): mesic Mollic Ochraqualfs				Field Observations Confirm Mapped Type? Yes <input type="radio"/> No <input checked="" type="radio"/>		
Profile Description						
Depth (Inches)	Horizon	Matrix Color (Munsell Moist)	Mottle Color (Munsell Moist)	Mottle Abundance/Contrast		Texture, Concretions, Structure, etc
1-0	O	N/A	N/A	N/A	N/A	Silt loam
0-10	A	2.5Y4/2	7.5YR6/8 10YR5/8	Few	Distinct	Clay loam
10+	Bg	2.5Y3/2	10YR5/8	Many	Distinct	Clay loam
Hydric Soil Indicators:						
<u>NO</u> Histosol			<u>YES</u> Concretions			
<u>NO</u> Histic Epipedon			<u>NO</u> High Organic Content in Surface Layer in Sandy Soils			
<u>NO</u> Sulfidic Odor			<u>NO</u> Organic Streaking in Sandy Soils			
<u>NO</u> Aquic Moisture Regime			<u>YES</u> Listed on Local Hydric Soils List			
<u>NO</u> Reducing Conditions			<u>YES</u> Listed on National Hydric Soils List			
<u>NO</u> Gleyed or Low Chroma Colors			<u>NO</u> Other (Explain in Remarks)			
Remarks:						

WETLAND DETERMINATION

Hydrophytic Vegetation Present? <input checked="" type="radio"/> Yes <input type="radio"/> No Wetland Hydrology Present? <input checked="" type="radio"/> Yes <input type="radio"/> No Hydric Soils Present? <input checked="" type="radio"/> Yes <input type="radio"/> No	Is the Sampling Point within the Wetland? <input checked="" type="radio"/> Yes <input type="radio"/> No
Remarks:	

**DATA FORM
ROUTINE WETLAND DETERMINATION
(1987 COE Wetlands Delineation Manual)**

Project/Site: Seneca Army Depot Applicant/Owner: NYS DEC Investigators: Robert Dunn, Jean Nagel	Project No: S-6580	Date: 19-Aug-1999 County: Seneca State: New York Plot ID: M-U-1
--	---------------------------	--

Do Normal Circ mstances exist on the site? Is the site significantly disturbed (Atypical Situation:)? Is the area a potential Problem Area? (If needed, explain on the reverse side)	<input checked="" type="radio"/> Yes <input type="radio"/> No	<input type="radio"/> Yes <input checked="" type="radio"/> No	<input type="radio"/> Yes <input checked="" type="radio"/> No	Community ID: Upland Transect ID: Field Location: Near Transition flag F-6
--	--	--	--	--

VEGETATION (USFWS Region No. 1, Sub-Region, Great Lakes Plain)

Dominant Plant Species(Latin/Common)	Stratum	Indicator	Plant Species(Latin/Common)	Stratum	Indicator
<i>Parthenocissus quinquefolia</i>	Herb	FACU	<i>Juglans nigra</i>	Tree	FACU
Creeper, Virginia			Walnut, Black		
<i>Toxicodendron radicans</i>	Herb	FAC	<i>Tilia americana</i>	Tree	FACU
Ivy, Poison			Basswood, American		
<i>Acer saccharum</i>	Tree	FACU-			
Maple, Sugar					

Percent of Dominant Species that are OBL, FACW or FAC: (excluding FAC-) 1/5 = 20.00%	FAC Neutral: 0/4 = 0.00% Numeric Index: 19/5 = 3.80
--	--

Remarks:

HYDROLOGY

<u>NO</u> Recorded Data(Describe in Remarks): <u>N/A</u> Stream, Lake or Tide Gauge <u>N/A</u> Aerial Photographs <u>N/A</u> Other <u>YES</u> No Recorded Data Field Observations Depth of Surface Water: N/A (in.) Depth to Free Water in Pit: N/A (in.) Depth to Saturated Soil: N/A (in.)	Wetland Hydrology Indicators Primary Indicators <u>NO</u> Inundated <u>NO</u> Saturated in Upper 12 Inches <u>NO</u> Water Marks <u>NO</u> Drift Lines <u>NO</u> Sediment Deposits <u>NO</u> Drainage Patterns in Wetlands Secondary Indicators (2 or more required): <u>NO</u> Oxidized Root Channels in Upper 12 Inches <u>NO</u> Water-Stained Leaves <u>NO</u> Local Soil Survey Data <u>NO</u> FAC-Neutral Test <u>NO</u> Other (Explain in Remarks)
---	---

Remarks:
Drought conditions

**DATA FORM
ROUTINE WETLAND DETERMINATION
(1987 COE Wetlands Delineation Manual)**

Project/Site: Seneca Army Depot Applicant/Owner: NYS DEC Investigators: Robert Dunn, Jean Nagel	Project No: S-6580	Date: 19-Aug-1999 County: Seneca State: New York Plot ID: M-U-1
--	---------------------------	--

SOILS

Map Unit Name (Series and Phase): Darien silt loam 0-3 percent slopes Map Symbol: DaA Drainage Class: somewhat poorly drained Taxonomy (Subgroup): Aeric Ochraqualfs Profile Description	Mapped Hydric Inclusion? Ovid, Ilion, Angola Field Observations Confirm Mapped Type? Yes <input checked="" type="radio"/> No
--	---

Depth (inches)	Horizon	Matrix Color (Munsell Moist)	Mottle Color (Munsell Moist)	Mottle Abundance/Contrast		Texture, Concretions, Structure, etc
4-0	O	N/A	N/A	N/A	N/A	Silt loam
0-8	A	10YR3/2	N/A	N/A	N/A	Loam, trace clay
8+	B	10YR5/6	N/A	N/A	N/A	Loam, trace clay

Hydric Soil Indicators: NO Histosol NO Histic Epipedon NO Sulfidic Odor NO Aquic Moisture Regime NO Reducing Conditions NO Gleyed or Low Chroma Colors	NO Concretions NO High Organic Content in Surface Layer in Sandy Soils NO Organic Streaking in Sandy Soils NO Listed on Local Hydric Soils List NO Listed on National Hydric Soils List NO Other (Explain in Remarks)
---	--

Remarks:

WETLAND DETERMINATION

Hydrophytic Vegetation Present? Yes <input type="radio"/> No <input checked="" type="radio"/> Wetland Hydrology Present? Yes <input type="radio"/> No <input checked="" type="radio"/> Hydric Soils Present? Yes <input type="radio"/> No <input checked="" type="radio"/>	Is the Sampling Point within the Wetland? Yes <input type="radio"/> No <input checked="" type="radio"/>
---	--

Remarks:

DATA FORM
ROUTINE WETLAND DETERMINATION
(1997 COE Wetlands Delineation Manual)

Project/Site: Seneca Army Depot Applicant/Owner: NYS DEC Investigators: Robert Dunn, Janet Hunter	Project No: S-6580	Date: 2-Jun-1999 County: Seneca State: New York Plot ID: K-W-1
--	---------------------------	---

Do Normal Circumstances exist on the site? <input checked="" type="radio"/> Yes <input type="radio"/> No Is the site significantly disturbed (Atypical Situation:)? <input type="radio"/> Yes <input checked="" type="radio"/> No Is the area a potential Problem Area? <input type="radio"/> Yes <input checked="" type="radio"/> No (If needed, explain on the reverse side)	Community ID: wet Transect ID: Field Location: Near Transition flag B-1
--	---

VEGETATION (USFWS Region No. 1, Sub-Region, Great Lakes Plain)

Dominant Plant Species(Latin/Common)	Stratum	Indicator	Plant Species(Latin/Common)	Stratum	Indicator
<i>Carex vulpinoidea</i>	Herb	OBL	<i>Agrostis alba</i>	Herb	FACW
Sedge, Fox			Redtop		
<i>Scirpus atrovirens</i>	Herb	OBL	<i>Lysimachia nummularia</i>	Herb	OBL
Bulrush, Green			Jennie, Creeping		
<i>Juncus effusus</i>	Herb	FACW+			
Rush, Soft					

Percent of Dominant Species that are OBL, FACW or FAC: (excluding FAC-) 5/5 = 100.00%	FAC Neutral: 5/5 = 100.00% Numeric Index: 7/5 = 1.40
---	---

Remarks:

HYDROLOGY

<u>NO</u> Recorded Data(Describe in Remarks): <u>N/A</u> Stream, Lake or Tide Gauge <u>N/A</u> Aerial Photographs <u>N/A</u> Other <u>YES</u> No Recorded Data Field Observations Depth of Surface Water: N/A (in.) Depth to Free Water in Pit: N/A (in.) Depth to Saturated Soil: = 6 (in.)	Wetland Hydrology Indicators Primary Indicators <u>NO</u> Inundated <u>YES</u> Saturated in Upper 12 Inches <u>NO</u> Water Marks <u>NO</u> Drift Lines <u>YES</u> Sediment Deposits <u>NO</u> Drainage Patterns in Wetlands Secondary Indicators (2 or more required): <u>YES</u> Oxidized Root Channels in Upper 12 Inches <u>YES</u> Water-Stained Leaves <u>NO</u> Local Soil Survey Data <u>YES</u> FAC-Neutral Test <u>NO</u> Other (Explain in Remarks)
---	--

Remarks:

**DATA FORM
ROUTINE WETLAND DETERMINATION
(1987 COE Wetlands Delineation Manual)**

Project/Site: Seneca Army Depot Applicant/Owner: NYS DEC Investigators: Robert Dunn, Janet Hunter	Project No: S-6580	Date: 2-Jun-1999 County: Seneca State: New York Plot ID: K-W-1
--	---------------------------	---

SOILS

Map Unit Name (Series and Phase): lilon silty clay loam		Map Symbol: Is		Drainage Class: poorly drained	Mapped Hydric Inclusion?	
Taxonomy (Subgroup): mesic Mollic Ochraqualfs					Field Observations Confirm Mapped Type? Yes <input type="radio"/> No <input checked="" type="radio"/>	
Profile Description						
Depth (inches)	Horizon	Matrix Color (Munsell Moist)	Mottle Color (Munsell Moist)	Mottle Abundance/Contrast		Texture, Concretions, Structure, etc
2-0	O	N/A	N/A	N/A	N/A	Silt loam
0-8	A	10YR3/1	N/A	N/A	N/A	Clay loam, trace silt
8-14	B	10YR3/4	10YR4/1 7.5YR4/4	Few Common	Distinct Faint	Clay loam, trace silt
14+	Bw	2.5Y3/2	10YR5/6	Few	Distinct	Clay loam, trace silt
Hydric Soil Indicators:						
<input type="checkbox"/> NO Histosol		<input type="checkbox"/> NO Histic Epipedon		<input type="checkbox"/> NO Sulfidic Odor		<input type="checkbox"/> YES Concretions
<input type="checkbox"/> NO Aquic Moisture Regime		<input type="checkbox"/> NO Reducing Conditions		<input type="checkbox"/> NO Gleyed or Low Chroma Colors		<input type="checkbox"/> NO High Organic Content in Surface Layer in Sandy Soils
						<input type="checkbox"/> NO Organic Streaking in Sandy Soils
						<input checked="" type="checkbox"/> YES Listed on Local Hydric Soils List
						<input checked="" type="checkbox"/> YES Listed on National Hydric Soils List
						<input type="checkbox"/> NO Other (Explain in Remarks)
Remarks:						

WETLAND DETERMINATION

Hydrophytic Vegetation Present? <input checked="" type="radio"/> Yes <input type="radio"/> No Wetland Hydrology Present? <input checked="" type="radio"/> Yes <input type="radio"/> No Hydric Soils Present? <input checked="" type="radio"/> Yes <input type="radio"/> No	Is the Sampling Point within the Wetland? <input checked="" type="radio"/> Yes <input type="radio"/> No
Remarks:	
Sunny, muggy, 88 degrees	

**DATA FORM
ROUTINE WETLAND DETERMINATION
(1987 COE Wetlands Delineation Manual)**

Project/Site: Seneca Army Depot	Project No: S-6580	Date: 2-Jun-1999
Applicant/Owner: NYS DEC		County: Seneca
Investigators: Robert Dunn, Janet Hunter		State: New York
		Plot ID: K-U-1

Do Normal Circumstances exist on the site?	<input checked="" type="radio"/> Yes <input type="radio"/> No	Community ID: Upland
Is the site significantly disturbed (Atypical Situation:)?	<input type="radio"/> Yes <input checked="" type="radio"/> No	Transect ID:
Is the area a potential Problem Area? (If needed, explain on the reverse side)	<input type="radio"/> Yes <input checked="" type="radio"/> No	Field Location: Near Transition flag B-1

VEGETATION (USFWS Region No. 1, Sub-Region, Great Lakes Plain)

Dominant Plant Species(Latin/Common)	Stratum	Indicator	Plant Species(Latin/Common)	Stratum	Indicator
<i>Dactylis glomerata</i>	Herb	FACU	<i>Daucus carota</i>	Herb	NI
Grass, Orchard			Queen Anne's Lace		
<i>Solidago canadensis</i>	Herb	FACU	<i>Trifolium pratense</i>	Herb	FACU-
Golden-Rod, Canada			Clover, Red		

Percent of Dominant Species that are OBL, FACW or FAC: (excluding FAC-) 0/3 = 0.00%	FAC Neutral: 0/3 = 0.00%
	Numeric Index: 12/3 = 4.00

Remarks:

HYDROLOGY

<p><u>NO</u> Recorded Data(Describe in Remarks): <u>N/A</u> Stream, Lake or Tide Gauge <u>N/A</u> Aerial Photographs <u>N/A</u> Other</p> <p><u>YES</u> No Recorded Data</p> <p>Field Observations</p> <p>Depth of Surface Water: N/A (in.)</p> <p>Depth to Free Water in Pit: N/A (in.)</p> <p>Depth to Saturated Soil: N/A (in.)</p>	<p>Wetland Hydrology Indicators</p> <p>Primary Indicators</p> <p><u>NO</u> Inundated <u>NO</u> Saturated in Upper 12 Inches <u>NO</u> Water Marks <u>NO</u> Drift Lines <u>NO</u> Sediment Deposits <u>NO</u> Drainage Patterns in Wetlands</p> <p>Secondary Indicators (2 or more required):</p> <p><u>NO</u> Oxidized Root Channels in Upper 12 Inches <u>NO</u> Water-Stained Leaves <u>NO</u> Local Soil Survey Data <u>NO</u> FAC-Neutral Test <u>NO</u> Other (Explain in Remarks)</p>
--	--

Remarks:

**DATA FORM
ROUTINE WETLAND DETERMINATION
(1987 COE Wetlands Delineation Manual)**

Project/Site: Seneca Army Depot Applicant/Owner: NYS DEC Investigators: Robert Dunn, Janet Hunter	Project No: S-6580	Date: 2-Jun-1999 County: Seneca State: New York Plot ID: K-U-1
--	---------------------------	---

SOILS

Map Unit Name (Series and Phase): Darien silt loam 0-3 percent slopes	Mapped Hydric Inclusion? Ovid, Ilion, Angola
Map Symbol: DaA Drainage Class: somewhat poorly drained	Field Observations Confirm Mapped Type? Yes <input type="radio"/> No <input checked="" type="radio"/>
Taxonomy (Subgroup): Aeric Ochraqualfs	
Profile Description	

Depth (inches)	Horizon	Matrix Color (Munsell Moist)	Mottle Color (Munsell Moist)	Mottle Abundance/Contrast	Texture, Concretions, Structure, etc
2-0	O	N/A	N/A	N/A N/A	Silt loam
0-14	A	10YR4/3	N/A	N/A N/A	Clay loam, trace silt

Hydric Soil Indicators: <u>NO</u> Histosol <u>NO</u> Histic Epipedon <u>NO</u> Sulfidic Odor <u>NO</u> Aquic Moisture Regime <u>NO</u> Reducing Conditions <u>NO</u> Gleyed or Low Chroma Colors	<u>NO</u> Concretions <u>NO</u> High Organic Content in Surface Layer in Sandy Soils <u>NO</u> Organic Streaking in Sandy Soils <u>NO</u> Listed on Local Hydric Soils List <u>NO</u> Listed on National Hydric Soils List <u>NO</u> Other (Explain in Remarks)
---	--

Remarks:
 refusal @ 14"
 soil powder dry

WETLAND DETERMINATION

Hydrophytic Vegetation Present? Yes <input type="radio"/> No <input checked="" type="radio"/> Wetland Hydrology Present? Yes <input type="radio"/> No <input checked="" type="radio"/> Hydric Soils Present? Yes <input type="radio"/> No <input checked="" type="radio"/>	Is the Sampling Point within the Wetland? Yes <input type="radio"/> No <input checked="" type="radio"/>
---	--

Remarks:

**DATA FORM
ROUTINE WETLAND DETERMINATION
(1987 COE Wetlands Delineation Manual)**

Project/Site: Seneca Army Depot Applicant/Owner: NYS DEC Investigators: Robert Dunn, Janet Hunter	Project No: S-6580	Date: 2-Jun-1999 County: Seneca State: New York Plot ID: L-W-1
--	---------------------------	---

Do Normal Circumstances exist on the site? Is the site significantly disturbed (Atypical Situation:)? Is the area a potential Problem Area? (If needed, explain on the reverse side)	<input checked="" type="radio"/> Yes <input type="radio"/> Yes <input type="radio"/> Yes	<input type="radio"/> No <input checked="" type="radio"/> No <input checked="" type="radio"/> No	Community ID: wet Transect ID: Field Location: Near Transition flag D-12
--	--	--	--

VEGETATION (USFWS Region No. 1, Sub-Region, Great Lakes Plain)

Dominant Plant Species(Latin/Common)	Stratum	Indicator	Plant Species(Latin/Common)	Stratum	Indicator
<i>Phalaris arundinacea</i>	Herb	FACW+	<i>Rosa multiflora</i>	Shrub	FACU
Grass, Reed Canary			Rose, Multiflora		
<i>Equisetum palustre</i>	Herb	FACW	<i>Rhamnus cathartica</i>	Shrub	UPL
Horsetail, Marsh			Buckthorn, Common		
<i>Carex crinita</i>	Herb	OBL	<i>Fraxinus pennsylvanica</i>	Shrub	FACW
Sedge, Fringed			Ash, Green		
<i>Carex x stipata</i>	Herb	OBL	<i>Acer saccharinum</i>	Tree	FACW
Sedge, Stalk-Grain			Maple, Silver		
<i>Glyceria striata</i>	Herb	OBL	<i>Fraxinus pennsylvanica</i>	Tree	FACW
Grass, Fowl Manna			Ash, Green		

Percent of Dominant Species that are OBL, FACW or FAC: (excluding FAC-) 8/10 = 80.00%	FAC Neutral: 8/10 = 80.00% Numeric Index: 22/10 = 2.20
---	---

Remarks:

HYDROLOGY

<u>NO</u> Recorded Data(Describe in Remarks): <u>N/A</u> Stream, Lake or Tide Gauge <u>N/A</u> Aerial Photographs <u>N/A</u> Other <u>YES</u> No Recorded Data Field Observations Depth of Surface Water: N/A (in.) Depth to Free Water in Pit: N/A (in.) Depth to Saturated Soil: = 0 (in.)	Wetland Hydrology Indicators Primary Indicators <u>NO</u> Inundated <u>YES</u> Saturated in Upper 12 Inches <u>NO</u> Water Marks <u>NO</u> Drift Lines <u>NO</u> Sediment Deposits <u>YES</u> Drainage Patterns in Wetlands Secondary Indicators (2 or more required): <u>YES</u> Oxidized Root Channels in Upper 12 Inches <u>NO</u> Water-Stained Leaves <u>NO</u> Local Soil Survey Data <u>YES</u> FAC-Neutral Test <u>NO</u> Other (Explain in Remarks)
---	---

Remarks:
standing water in adjacent stream

**DATA FORM
ROUTINE WETLAND DETERMINATION
(1987 COE Wetlands Delineation Manual)**

Project/Site: Seneca Army Depot Applicant/Owner: NYS DEC Investigators: Robert Dunn, Janet Hunter	Project No: S-6580	Date: 2-Jun-1999 County: Seneca State: New York Plot ID: L-W-1
--	---------------------------	---

SOILS

Map Unit Name (Series and Phase): Illion silty clay loam		Map Symbol: Is		Drainage Class: poorly drained	Mapped Hydric Inclusion?	
Taxonomy (Subgroup): mesic Mollic Ochraqualfs				Field Observations Confirm Mapped Type? Yes <input type="radio"/> No <input checked="" type="radio"/>		
Profile Description						
Depth (inches)	Horizon	Matrix Color (Munsell Moist)	Mottle Color (Munsell Moist)	Mottle Abundance/Contrast		Texture, Concretions, Structure, etc
4-0	O	N/A	N/A	N/A	N/A	Silt loam
0-12	A	2.5Y3/1	2.5Y5/1 7.5YR6/8	Few Many	Distinct Distinct	Silty clay
12+	Bg	10YR3/2	10YR4/1	Many	Prominent	Silty clay, trace sand
Hydric Soil Indicators:						
<input type="checkbox"/> NO Histosol		<input type="checkbox"/> NO Histic Epipedon		<input type="checkbox"/> NO Sulfidic Odor		<input type="checkbox"/> NO Concretions
<input type="checkbox"/> NO Aquic Moisture Regime		<input type="checkbox"/> NO Reducing Conditions		<input type="checkbox"/> NO Gleyed or Low Chroma Colors		<input type="checkbox"/> NO High Organic Content in Surface Layer in Sandy Soils
						<input type="checkbox"/> NO Organic Streaking in Sandy Soils
						<input checked="" type="checkbox"/> YES Listed on Local Hydric Soils List
						<input checked="" type="checkbox"/> YES Listed on National Hydric Soils List
						<input type="checkbox"/> NO Other (Explain in Remarks)
Remarks:						

WETLAND DETERMINATION

Hydrophytic Vegetation Present? <input checked="" type="radio"/> Yes <input type="radio"/> No Wetland Hydrology Present? <input checked="" type="radio"/> Yes <input type="radio"/> No Hydric Soils Present? <input checked="" type="radio"/> Yes <input type="radio"/> No	Is the Sampling Point within the Wetland? <input checked="" type="radio"/> Yes <input type="radio"/> No
Remarks:	

**DATA FORM
ROUTINE WETLAND DETERMINATION
(1987 COE Wetlands Delineation Manual)**

Project/Site: Seneca Army Depot Applicant/Owner: NYS DEC Investigators: Robert Dunn, Janet Hunter	Project No: S-6580	Date: 2-Jun-1999 County: Seneca State: New York Plot ID: L-U-1
--	---------------------------	---

Do Normal Circumstances exist on the site? <input checked="" type="radio"/> Yes <input type="radio"/> No Is the site significantly disturbed (Atypical Situation:)? <input type="radio"/> Yes <input checked="" type="radio"/> No Is the area a potential Problem Area? <input type="radio"/> Yes <input checked="" type="radio"/> No (If needed, explain on the reverse side)	Community ID: Upland Transect ID: Field Location: Near Transition flag D-12
--	--

VEGETATION (USFWS Region No. 1, Sub-Region, Great Lakes Plain)

Dominant Plant Species(Latin/Common)	Stratum	Indicator	Plant Species(Latin/Common)	Stratum	Indicator
<i>Parthenocissus quinquefolia</i> Creeper, Virginia	Herb	FACU	<i>Xanthoxylum americanum</i> Prickly-ash, Northern	Shrub	NI
<i>Toxicodendron quercifolia</i> Oak, Poison	Herb	FACU	<i>Rosa multiflora</i> Rose, Multiflora	Shrub	FACU
<i>Rhamnus cathartica</i> Buckthorn, Common	Shrub	UPL	<i>Acer saccharinum</i> Maple, Silver	Tree	FACW
Percent of Dominant Species that are OBL, FACW or FAC: (excluding FAC-) 1/5 = 20.00%			FAC Neutral: 1/5 = 20.00% Numeric Index: 19/5 = 3.80		

Remarks:

HYDROLOGY

<u>NO</u> Recorded Data(Describe in Remarks): N/A Stream, Lake or Tide Gauge N/A Aerial Photographs N/A Other <u>YES</u> No Recorded Data Field Observations Depth of Surface Water: N/A (in.) Depth to Free Water in Pit: N/A (in.) Depth to Saturated Soil: N/A (in.)	Wetland Hydrology Indicators Primary Indicators <u>NO</u> Inundated <u>NO</u> Saturated in Upper 12 Inches <u>NO</u> Water Marks <u>NO</u> Drift Lines <u>NO</u> Sediment Deposits <u>NO</u> Drainage Patterns in Wetlands Secondary Indicators (2 or more required): <u>NO</u> Oxidized Root Channels in Upper 12 Inches <u>NO</u> Water-Stained Leaves <u>NO</u> Local Soil Survey Data <u>NO</u> FAC-Neutral Test <u>NO</u> Other (Explain in Remarks)
--	---

Remarks:

DATA FORM
ROUTINE WETLAND DETERMINATION
(1987 COE Wetlands Delineation Manual)

Project/Site: Seneca Army Depot Applicant/Owner: NYS DEC Investigators: Robert Dunn, Janet Hunter	Project No: S-6580	Date: 2-Jun-1999 County: Seneca State: New York Plot ID: L-U-1
--	---------------------------	---

SOILS

Map Unit Name (Series and Phase): Darien silt loam 0-3 percent slopes
Map Symbol: DaA **Drainage Class:** somewhat poorly drained **Mapped Hydric Inclusion?** Ovid, Ilion, Angola
Taxonomy (Subgroup): Aeric Ochraqualfs **Field Observations Confirm Mapped Type?** Yes No
Profile Description

Depth (inches)	Horizon	Matrix Color (Munsell Moist)	Mottle Color (Munsell Moist)	Mottle Abundance/Contrast		Texture, Concretions, Structure, etc
2-0	O	N/A	N/A	N/A	N/A	Silt loam
0-16	A	10YR3/3	N/A	N/A	N/A	Clay loam, trace silt
16+	B	10YR4/4	N/A	N/A	N/A	Clay loam, trace silt

Hydric Soil Indicators:

NO Histosol NO Histic Epipedon NO Sulfidic Odor NO Aquic Moisture Regime NO Reducing Conditions NO Gleyed or Low Chroma Colors	NO Concretions NO High Organic Content in Surface Layer in Sandy Soils NO Organic Streaking in Sandy Soils NO Listed on Local Hydric Soils List NO Listed on National Hydric Soils List NO Other (Explain in Remarks)
---	--

Remarks:
 depth pit 20 "

WETLAND DETERMINATION

Hydrophytic Vegetation Present? Yes <input checked="" type="radio"/> No Wetland Hydrology Present? Yes <input checked="" type="radio"/> No Hydric Soils Present? Yes <input checked="" type="radio"/> No	Is the Sampling Point within the Wetland? Yes <input checked="" type="radio"/> No
--	---

Remarks:



EARTH  TECH™

A **tyco** INTERNATIONAL LTD. COMPANY

 Printed on recycled paper.